

Where They Lived Before Coming To America

John Philip Caspar Beyrle arrived in Charles Town, South Carolina on the ship Caldonia, October 1752. There were approximately 230 to 240 passengers on this ship. Most of these passengers were from the same general area which was Southwestern Germany. The early newspapers seem to want to classify all Germans who entered the states at that time as Palatinates which was a area along the Rhine River. However, I do not believe this to be the case. I believe them to be from the present day area of Wuttemberg, Germany. To be more specific, the area approximately 20 to 25 miles south of present day Stuttgart. The area was known in past times as Swabia (Schwaben). The reason for believing this is. Quite a number on board this ship that we have been able to trace were all from a certain area. Everard Volmer and his wife and four children were all from a small town called Underhausen. John Schule with his wife and 6 children were from Underhausen. John Herman with his wife were from Underhausen. John Wideman with his wife and 2 children were from Underhausen. I have found others from towns near by such as Metzinger, Bempflingen, Holzelfinger and Pfullinger. These last towns are just off the Neckar River. Several Beyrle's, Beierle's, Baierle's and Baeurlin's have been found with either Caspar, Casper or Gaspar as part of their name living in towns either on or just off the Neckar River.

When John Philip Caspar Beyrle applied for his grant he did not say where he was from. He only stated that he was a protestant.

SWABIA / SCHWABER / SUEVIA

Swabia- pronounced "Sway'-Bee-Uh"

Its Capital was at Augsburg, a medieval duchy in the lands now forming Southwestern Germany. The area today covers parts of Baden-Wurttemberg (Black Forest) and parts of Western Bavaria to the Iller River as well as parts of Northern Switzerland.

It was a important area because it was between two of Europe's most important rivers. The Danube and the Rhine. This was where for over two hundred years there was constant war raged. The area was almost completely destroyed.

It was named for a tribe of German migrants called Suervi. This was a name given to several tribes (Marcomanni, Lombards and Alamanni) by the Romans.

Today the term Swabia refers to the area formally encompassed by the medieval duchy. The modern center of the area is now considered to be around Stuttgart. In this area can still be heard the Swabian dialect.

Language Lessons

Old German (Swabian) - John, Philip, Peter, Andrew, Mathew, James and any other disciple were usually used as a first name. This was mainly done for religious reasons. John, Johannes or Hans in front of another name means St. John. It was also used when naming women by using a female out of the Bible. This usually meant Mary or Maria or Anna used with another name. The Old German practice of including saints in the names of their children. Example- Anna Maria.

John Philip Caspar Beyrle has the name of two saints as well as Caspar or Gaspar which by tradition of the early church was one of the three wise men.

A list of Gaspar's children will show that he continued the old tradition.

1. Gaspar Philip - named for two religious figures.
2. John Saybard - the first John, he went by Saybard.
3. John Harmon - the second John, he went by Harmon.
4. Martin -named for Martin Luther, this was only used in Protestant homes. Very popular with German Lutherans.
5. John - first child by his second wife. He always went by John.
6. Elizabeth - named after a saint.
7. Margaretta - named after a saint.
8. Mary Magelena- named after a saint.
9. Frederick - named after Frederick the Great. I don't know why he changed.

THE ORIGIN OF THE BURLEY NAME AS IT USED TODAY

So you thought that you were from royalty . The way the Burley name is used today, Who knows? There is Burley tobacco, Burley bicycles, Sir Cecil Burley, king of England protector, and Sir Walter Burley, philosopher.

Burley. ---- Our name is a name we invented in 1837. The English messed up our name by taking a perfectly good German name like Bauerle and changing it to Byerly. Our ancestors were not dumb . In Southwestern Germany, Bauer is pronounced "Bur" which we tried to point out on the census of 1820 . The census takers had it as Boirley in Fairfield County. The census takers spelled it Bierly in Newberry County. It wasn't until 1837 that a land transaction with Harrison Byerley . It started off with Byerley ; but Harrison spelled it Burly when he had to sign it. Only 3 in the late 1700's of the Burley's could write their name . Adam who was in Fairfield County in 1770. He fought for the Patroits during the Revolutionary War. He signed his pay vouchers Bayerly. Martin Byerley learned to sign his name so he could sign land transactions. He couldn't read them but he could sign. Gasper Byerley, Jr. could read and write English. None of the early Byerley's were uneducated they had attended the German school until 1800; and they refused to speak English until the General Assembly made a law that they had to teach English in school and preach it from the pulpit. The original Caspar Beyrle could read and write German; and he refused to do any writing of his name. He couldn't tell what he was signing. At the time of his death he had several German sermon books as well as German Bibles.

Shortly after the War of 1812, John Burley signed his pay voucher John Burley although they had him as Byerley. This John Burley was the son of Adam Bayerley.

Adam's Burley family was very close to the present Burley's that live in Fairfield County today. Adam apparently was the brother of Gaspar senior. He witnessed all the documents and land transactions involving the children of Gaspar senior; but the closeness do not end there. Peter Byerly the father of all the Burley's in Fairfield County and all of the Burley's in Louisiana married Rachael Charles. John Burley who was in the War of 1812, also married a younger sister of Rachael Charles. He married Elizabeth Charles, and they lived next door to Peter's family until after the War Between the States. Michael Charles was the father of Rachael and Elizabeth. Michael Charles was an old Revolutionary War Soldier.

There was no food in Fairfield County; Sherman's army had destroyed it. So John's family moved to Oconee County where the Charles family had land . Elizabeth was the first to move; and the children followed her. The Burley family is still living in Seneca, S. C

The John Berley, you mentioned in Oct. 2002, is Gasper's son by Mary Oyester , his second wife. John Berley was born in 1788, and Peter was born about 1790. He was not the son of John Berley. I believe he was the son of Martin . Martin owned the same land that Peter eventually owned. There is no way to prove this. I have spoken to one of Martin's ancestors who have been doing research on Martin's line. She stated that she does not whom his children were other than he had more children than she had. Their records show six children. The census records show at least nine children while still living in Fairfield County. .

Byerley's(Bierly's) Ferry What Became of it

In 1752, John Phillip Beyrle arrived in South Carolina, on board ship with him was a Hans Conrad Shaurer . They became close friends. Gaspar bought land next to Conrad . He bought it from him. They were close neighbors and tradition has it that they were in laws. On Broad River there was a John Martin Shaurer who had the rights to operate a ferry across the river. It appears that John Martin died in 1770 and his wife was left with her support lost . She asked Hans Shior to help her; he intern asked Gaspar to run it for her as she had a Mr. Dawkins who filed suit to get it. Gaspar started running it about 1772. After a short time the Revolutionary War broke out. During the War it was a very important ferry . Cornwallis saw that it was important so he established a British post in order to control it. Gaspar had been letting Col. Richard Winn and his Partisan troops cross the river with the understanding that he would be reimbursed at a later date. His brother was a member of Winn's troops Adam Byerley and Gaspar, Jr. was a militiaman also as it turns out a number of future in -laws were also among the Patriots. Michael Charles had two daughters who married Peter Byerly and John Byerley. He operated the ferry at a loss until the end of the war at that time he gave the operation over to Mrs. Shior's son.

During the Revolution, Cornwallis placed a regiment to protect Ninety-Six he had a Major McArthur at post. He called it Dryerley's or Bryerley's the Patriot's called it Bierley's . In the 1780's, he sent Col. Banastre Tarleton to the catch some of General Sumter men . He tried to sneak up on Sumter's men ; he crossed Broad River some three miles downstream of the ferry. Sumter had spies over the country and they warned him before Tarleton could catch any of his men they had disappeared. Tarleton was the most hated man in the British Army because of the Massacre in which the patriots tried to surrender under a flag of truce. After the Patriot's had won the state Gaspar went to Charles Town and tried to get reimbursement for ferrying the British troops they laughed at him and told him if he would come to Nova Scotia with them he could get his money. The British had him as a refugee but he wasn't he went back to Newberry District. And lived out his life. He was not a Tory. His neighbors accepted him back.

We have found pay vouchers on 2 Byerley's and a direct decendent of the Burley's in Fairfield County and Louisiana. Gaspar , Adam Byerley and Michael Charles .

• Marion C. Fetner, Jr.
10653 Jackson Creek Rd.
Fairfield County
Winnsboro, SC 29180
803-6352163

June 25, 2006

Slavery, The War Between the States and the BURLEY'S

The Burley's never owned any slaves so why fight the war . It appears there was another motive for fighting the war. All Southerners hated the North or New England states. They hated them because of the protective tariffs . It was taking away from our state and giving it to the New England States. We were afraid that with election of Lincoln would cause more tariffs to be put on the South "IT WASN'T OVER SLAVERY" Even Lincoln said it was to preserve the Union. It appeared that he didn't care one way or the other. So we fought a war .

The following Burley's fought in the war:

- 1-A Burley, possibly Harrison Burley, tradition has it that he joined up was too old to fight so they made him a recruiter. 17th South Carolina Inf. Co. B , private
- 2- A B Burley, this is Andrew W. Burley , Harrison's brother . He had moved to Newberry County and joined up from there . 19th Regiment SC Inf. Co I., private
- 3- A. F. Burley-this was Harrison's son who went in at the age of 16. 3rd Battalion SC Inf. Reserves Co. B private.
- 4- Andrew Burley - same as above but it shows he was in the Calvary partisan rangers , Harrison's brother. private.
- 5-B. F. Burley- this is probably Fredrick Byerley ancestors. They had moved to Louisiana approximately in 1830's they lived on the border of Arkansas and Louisiana. 28 the Louisiana Co. B. 2nd Lt.
- 6- Charles B. Burley-12th SC Inf. Co. F.private to corporal. Harrison's son .
- 7- George Burley- 1st SC Art. Co. I was from Ireland was not related to the Burley's of Fairfield County.
- 8- H. H. Burley- is Hartwell Burley , Harrison's brother was killed at the battle of Petersburg, Va. 6th SC inf. Co. H.
- 9- J. A. Burley- was from Fairfield County but no proof to kinship they were in -laws.17th SC Inf. he was about the same age as Harrison the family moved to Oconee County, SC after the war.
- 10- James Burley- I included him into the listed ones because he was from Mississippi , have found no kinship.12th Miss.
- 11-Sylvester Burley- included him because he is from Texas possibly might be some of Martin Byerley's ancestors 6th Texas Inf.
- 12-John Y. Burley- possibly was a ancestor of Fredrick Byerley they had changed names by this time13th Batt. La. Partisan rangers Co. B private.
- 13- N. A. Burley- 17th SC Inf. Co. B, G. went from private to captain. In -laws of Harrison no direct kinship proof.
- 14- Noah Burley same as N. A. Burley.
- 15- Calvin Burley- 17th SC inf. Co. B. Harrison's in- laws after the war moved to Oconee County, SC.
- 16- C. A. Burley- same as Calvin Burley.
- 17-W.W. Burley- also shown as W. J. Burley has the same relation as Noah, Calvin, and J. A. Burley. 17th SC Inf.
- 18- W. W. Burley- was from Louisiana *possibly* some ancestor of Fredrick Byerley.

I have included some Byerley 's in the list because we are related to them from the original ancestor John Philip Gaspar Beyrle(Byerley)

Martin Byerley had moved to Jasper , Texas before the Mexican War. Gaspar Byerley had moved to Tennessee. in the early 1800's Gaspar Byerley was anti slavery even though his father Gaspar had a number of slaves.

- 1-Daniel Byerley- 20th Louisiana Inf. Co. C . Lt.
- 2-John Byerley- 21st Co. E.
- 3- Frederick Byerley- 25th Texas Cav. , Co. C
- 4- A. J. Byerley-25th Texas Cav.
- 5- Henry F. Byerley-20th Miss. Inf.
- 6- J. Byerley- 15 Miss. Cav.
- 7- J. W. Byerley- 61st Tenn. Mounted Inf.
- 8-M. Byerley- 1st Texas Inf. Galveston Reg.
- 9- Micajah Byerley- 13 Texas Cav. Burnetts Regt.
- 10-S. J. Byerley- Found under Stephen J. Byerley . Timmons Regt. Texas Inf.
- 11- Thomas J. Byerley- 11th Batt. Texas Inf.
- 12- W. F. Byerley- 13th Texas Cav.

Related families

1-David Porter Crawford -He never saw a black person until he came to South Carolina in 1852 from Ireland. Joined the 7th Batt. Enfield Rifles .

WAR COMES TO MONTICELLO

It was a cold winter day in 1865, it had rained before the day very hard it flooded the fields and then turned cold with a vengeance . The wind started blowing very hard and the temperature dropped to stay out in it made your bones ache. Word had come from Columbia that Sherman was in town . The next day you could look to the southern skies and see a red glow showing what was happening to them. The people thought that Sherman would by-pass Monticello and go straight to Winnsboro. They didn't . Mr. Summer's servant came by way of Powell's shoals to try to get to the neighbors of his to warn them to put up any thing of value to hide any food because they were coming . They started hiding the cows and mules . Harrison had just sent Billy to a bottom with a cow and a calf and one pig . They got them hidden when Kilpatrick 's Calvary came and started taking the other cows and pigs away what they couldn't take they killed. All the chickens were killed all the food they had kept for winter was thrown out and smashed . They found the sweet potatoes in a box under the house and mashed them. They threw Harrison's family out of his house and they could stay in the barn until they burned it. so they were out in the cold they were going to Elizabeth's house but it had been burned down . No place to stay they cuttled up in some bushes for the night . The Monticello Girls Academy was having a party . with Gen. Kilpatrick they hoped that this would save the school. General Kilpatrick thought he was a ladies man ; but he wasn't so the school burned the next day. All the students were out of shelter .

Why were some homes spared while others were not ? Harrison's home was spared once the troops left he and his family had a place to sleep they took in a lot of people who were shelter less. They only had enough food for the family . That one pig that they hid came in good . About a day or two after the troops left the worst was to come. Stragglers came looking for something of value. Mr. Summers over in Newberry County had been hung up and beaten . He lived a short time after the war. They tried to get money from him ; he didn't have any but they tried anyway . Harrison stayed for a day or so and then tried to get some help from some friends in Pomaria . They took a boat across the Broad river; but couldn't make it the river was so high and swollen he was able to find a negro who knew the river to get them across . No one remembers his name. They stayed about a week until the water went down .

Miss Janie Hutchinson related a story about a Mean's servant who had some gold teeth . Mr. Means took care of his servants and had them at the dentist on a number of occasions . His servant was bragging That" He was free ! he was free!" . Until the Stragglers came and about a week later the servant had no teeth in his head . He never said any thing about in and spoke very little after his unsanctioned dental appointment.

Some of the able bodied people did catch three stragglers and killed them. I don't think any of people

was a Burley. This was at Feasterville. They caught a few more at Lebanon and killed about three they were buried and they only found when Highway 34 was being changed a bulldozer dug up about three bodies. This is still known as Yankee graveyard hill.

The South Carolina Gazette newspaper of Charles Town dated October 23, 1752 gives some interesting information about the Caldonia. It appears that the Caldonia was one of the first ships in port after the city of Charles Town had been wrecked by a hurricane. Imagine how it would be to be on a 85 foot ship with approximately 230 other people. "the vessel is just arrived from Rotterdam with German Servants in good health." October 30,1752

Names of some of the passengers on the ship Caldonia

This is not a complete list.

This covers in order when they applied for the
Royal Grant.

This does not include a number of the passengers who were forced into indenture.

Everard Volmer- wife and 4 children, Catherina 20, John 18, Mary 6, Jacob 9. The name is now Fulmer. They were from the town of Underhausen.

John Keiselhat- wife and 3 children, Maria Anne 14, Mary Barbara 7, Mary 2. The name has been spelled Goysselhat, Geuselhat and Goselhat.

John Studinmyer- wife and 1 child, Mestafia 10, Name spelled today Stoudemire.

John Schule- wife and 6 children, Barbara 14, Elizabeth 12, Ursula 9, John 7, Margaret 6, Mary Ann 3, The name was also spelled Shely also today it is spelled Shealy. They were from the town of Underhausen.

Barnard Mantz- wife and 2 children, Michael 7, George 12. The name today is spelled Meetz, Metz or Metts.

Benjamin Epele- alone. Name spelled today Eppley Epley and Epplee.

Johannes Dominick- wife and 1 child, Michael 3. Name spelled Dominack.

Catherina Thyre- husband died during voyage 2 children, Andreas 15, Ursula 20.

George Joisesel- alone, name spelled today Housael

Andreas Pitts- alone

John Herman- wife name spelled today Harmon, He was from the town of Underhausen.

George Wideman- wife and 2 children, Maria 12, Anna Maria 7. Were from the town of Unterhausen.

Magdalane Stoudemerer- alone

Hans Martin Jetter- alone

John Casper Beyrle- alone (today spelled Burley, Berley Byerley)

Andreas Meyer- wife and 6 children, Ursula 17, Worley 16, Johannes 14, Jacob 12, Barbara 6, Andreas 4.

Name spelled today Mayer.

Mary Eliz. Hoos (?)- alone

Margaret Michen- 1 child, Christian Hury or Harry, 6 weeks (apparently born on the ship.)

Andreas Domeny- wife named Barbara.

Christiana Jeserel - alone (today spelled Houseal)

John Keyger- wife (today name spelled Kiger)

John Smitzer- wife (today spelled Smeltzer)

Hans Jacob Nonemaker- wife (today spelled Nonamaker)

Michael Pilebag- wife (today spelled Bedenbaugh)

Gaspar Mamtz - wife and 1 child, Ursula 3, (today spelled Meetz or Metz)

Michael Hynes - wife (today spelled Hines)

Elizabeth Mantz- 1 child Anna Maria 4, (today spelled Meetz or Metz)

Anna Maria Mantz - 1 child Catherine 13, (today spelled Meetz or Metz)

Sebastian Huber - wife and 2 children, Margaret 28, Anna Maria 6.

Jacob Long - wife

John George Neysheller - wife.

Michael Meyer - wife (has been spelled Meyer or Mayer)

Anna Sheymeysin - alone

Conrade Meyer - wife (has been spelled Meyer or Mayer)

John Reynard - wife 2 children Elizabeth 9, Mathias 4.

Hans George Shihaaw - wife and 2 children, Philip Jacob 21, Catherina 20, (name has been spelled on documents Siuhaan, Shirow, and Shirer)

Philip Minsiney - wife (indentured to Mathew Nelson)

Jacob Kuhn - wife and 1 child, Mary Ann 15, (indentured) (name spelled today Koon or Coon)

John Shwechtenburg - wife, married since arrival (name spelled in later records Swittenberg, he owned property in what is now Peak, S. C.)

David Zegler - alone- indentured (name spelled today Zeigler)

Anna Agnes Kuhsin -alone - indentured

Johannes Roof - alone (name has been spelled Roof or Ruff)

Christopher Schraads - wife and 2 children, Margaret 5, Henry 3, -indentured

Christopher Dreyer - wife- indentured (name spelled today Dreher)

Very few of the applications for Royal Grants lists wives names.

If one looks at Newberry County names these names will appear very familiar.

The Trip Across The Atlantic

Ship Passage on the Caldonia

Master---Alex Harvey

Kind of Ship—Pink Ship (refers to hull type)

Length---80 to 85 feet

Breadth---23 feet

Length of keel---70 feet

Depth of hold---10 ½ feet

Draught---6 feet forward—12 feet aft

Ship listed at 200 tons cargo space

A rule of thumb for adult passenger was one ton of shipping space per adult passenger. On the Caldonia, there were at least 230 passengers. This did not include a crew of between 15 to 25. She was a overcrowded ship.

The average trip to America in 1752 took 10 to 13 weeks. However, to Charles Town you could add another two weeks.

The ship left Rotterdam, Netherlands but did not sail straight to Charles Town. It first stopped at Portsmouth, England a seacoast town in Southern England. After several days in this port they started the trip to Charles Town.

The cost of the trip from Rotterdam to Charles Town ran 60 to 80 Rheinische Gulde. Examples of income of the period are as follows. A maid made between 12 to 15 per year. A servant in the Palace of Prince-Bishop in Wurzburg made 20. A coachman made 24. A Night watchman in Winterhausen made 12.

This is the main reason most of the German passengers would exchange passage for 7 years of his labor. This was usually done at the time of arrival in Charles Town. It was a set up to the highest bidder. This was called the Redemptor System. (See attached photo copy of newspaper from the date shortly after arrival. Advertisement for German Servants)

It does not appear that John Philip Caspar Beyrle had to work as a servant as some how he had prepaid his trip. We do not know whether he had any one with him; but at the time of his arrival he was alone.

The conditions on board ship were miserable. Henry Melchior Muhlenberg who came to South Carolina early described the trip as follows.

“ There was always a severe lack of good drinking water and some of the passengers survived by drinking vinegar and olive oil. Rats were known to chew the corks off the vinegar bottles and lower their tails into the bottle and then lick their tails. At night the rats would lick the sweat off the face of the passengers.”

The trip was miserable, stench, vomiting, sea sickness, dysentery, heat, constipation, boils, scurvy and very bad food that was not fit to eat. Lice ran rampant. It was stated that children rarely survived the voyage.

Gottlieb Mittelberger stated that on his voyage that...”I witnessed such misery in no less than 32 children on our ship died. These were thrown into the sea.

One of the sister ships to the Caldonia, the Elizabeth which also arrived with Germans from Swabia petitioned the Council Chamber for redress. This was filed on the third day of March, 1753.

They were signed on by Nicholas Purcell at Rotterdam. He was to provide the following: 1. Suitable cabins made ready for lodging. A cabin 6 feet long and 6 feet broad for every 4 grown persons whole freight. 2. That he promised to provide wholesome and fresh provisions consisting of meat, bread, flour, barley, peas, beans, cheese, butter, vinegar, molasses, beer and water. 3. A fire shall be allowed to burn from 6 o'clock in the morning to 6 o'clock in the evening. 4. The passengers baggage shall be landed on shore in Carolina free of expense charge. The list goes on. None of the conditions were met.

They were supposed to have 2 gallons of water a day. This was reduced to one pint. It further stated that Mr. Purcell put more passengers on board than the ship could contain. The ship was leaky and the passengers were obliged through the while voyage to pump both day and night. They then had to lash the boat with rope to keep her together so she would not sink.

Descendants of John Phillip Gaspar Beyrle

Generation No. 1

1. JOHN PHILLIP GASPAR¹ BEYRLE was born Abt. 1717 in Germany believed at or near Felbach, Germany, and died Abt. 1804 in Pomaria, S.C.. He married (1) BARBARA ?. He married (2) CATHERINE ? Abt. 1753 in probably Charles Town, S. C.. She was born Abt. 1732 in believed in Germany, and died Abt. 1770 in Newberry County, S.c.. He married (3) MARY (EASTER) OYSTER Abt. 1777. She was born Abt. 1731 in Germany, and died Abt. 1810 in believed in Newberry County, S.C..

Notes for JOHN PHILLIP GASPAR BEYRLE:

On 11-7-1752, Gaspar Beyrle applied for a land grant from the King of England and he was granted 50 acres on the Reedy River. Shortly before this he had arrived in Charles Town, South Carolina on the ship Calendonia, captained by Alexander Harvey. He appears to have come from the area of Germany known as Baden-Wurttenburg. I personally believe he was from the town of Underhausen. This town is located approximately 30 miles south of Stuggart. I found a number of people that arrived on the same boat were from this town and several had stated that they tried to come as a group. He was a protestant. He left Germany because the catholics were in power and were persecuting the protestants. He is believed to be a Lutheran as he later had a Grandson who became a Lutheran minister.

He was born in 1727. Nothing is known of his parents. When he arrived in 1752 he was single and it appears he had to stay in Charles Town for 1 or 2 yrs. He was probably working off some debts. Also in Charles Town there was a Beyerle living in there. He was named Fredrich Beyerle who died in the late 1790's. We do know that in the late 1760's he was living in the Newberry County area between Pomaria and Peak area near Broad River. He owned land in both Fairfield and Newberry County. He gave his children land in both countys.

Before the Revolutionary War he bought land from Conrad Shirar who lived next to him. He was friend with Hans Martin Shiror who operated the ferry on Broad River. Because of a death in the Shior family the ferry had stopped operating for a while. In 1772, Elizabeth Shior was sued by a Dawkins who wanted the ferry. Gaspar started in 1772, as a friend trying to help out the family, he was operating this ferry at the time of the Rev. War. It became a very stagic river crossing and was used by Col. Richard Winn. The British realized this and send Major McArthur and Col. Tarelton to the ferry to keep it from being used by the patroits. Cornwallis papers shows many references to this ferry. He misspelled it calling it Dryerleys. The patroits called it Bierlys Ferry. We know this is the same place as he applied for compensation from the state of S.C. in 1779 and 1780 but he did not get any money for it. He is also shown in 1785 to be in Charles Town as a refugee he was trying to get compensated for the times the British used the ferry and didn't pay for the use. By this time his name was spelled as Gaspar Byerly.

He had One son who fought for the patroits at one time or the other. Gasper Byerly, Jr. had received several indents for service during the war. It appears that he also had a brother called Adam Byerly who served under Richard Winn and also Col. William Thompson. Adam Byerly actually lived in Fairfield County. He was a footman and in 1782 he served as a sgt.

Gaspar farmed most of his life. He did own several slaves but only one son(Martin) appears to have kept any after Gaspar died. His last wife was named Mary. He died March 12, 1804.

More About JOHN PHILLIP GASPAR BEYRLE:

Military service: Revolutionary War, operated ferry across Broad River, Fairfield Dist.

Child of JOHN BEYRLE and BARBARA ? is:

2. i. GASPER PHILIP² BYERLY, b. 1744, Fellbach , Germany; d. June 1850, Louisville, Tenn.,

Children of JOHN BEYRLE and CATHERINE ? are:

3. ii. JOHN SIBERT (SAYBARD) 'SYKE'² BYERLY, b. 1764, Newberry Co., S.C.; d. Abt. 1838, Perry County, Alabama.
4. iii. MARTIN BYERLY, b. Abt. 1765, Newberry County, S.C.; d. Abt. 1850, Jasper County, Tx. Byerly Campground Cemetary.
5. iv. HARMON BYERLY, b. Abt. 1772, Newberry Cty., S.C..

Children of JOHN BEYRLE and MARY OYSTER are:

- v. ELIZABETH (BERLEY)² BYERLY, b. 1782, Newberry County near Pomaria, S.C.; d. May 04, 1841, Newberry County, S.C.; m. ? WATTS.
- vi. MARGARETTA (BERLEY) BYERLY, b. 1784, Newberry County, S.C.; m. UNKNOWN.

More About MARGARETTA (BERLEY) BYERLY:
Fact 1: August 14, 1805, sold land Fairfield Cty,S.C.

6. vii. JOHN (BERLEY)BYERLEY, b. 1788, Newberry County, S.C.; d. March 07, 1855, Berley Cem., Newberry Cty.,S.C..
- viii. MARY MAGELENA (BERLEY) BYERLY, b. 1791.

More About MARY MAGELENA (BERLEY) BYERLY:
Fact 1: December 19, 1815, sold land on Broad River, Lexington Cty.,S.C.

- ix. JOHN FREDERICK BYERLY, b. Abt. 1794; m. NANCY YARBOROUGH.

Generation No. 2

2. GASPER PHILIP² BYERLY (JOHN PHILLIP GASPAR¹ BEYRLE) was born 1744 in Fellbach , Germany, and died June 1850 in Louisville, Tenn,. He married MARY MOORE in Fairfield Co. Sc. She was born Abt. 1760.

More About GASPER PHILIP BYERLY:

Court house: 1850, has name inscribed on plack on lawn of Blount County, Tenn, formen that served in the Rev. War

Military service: Revolutionary War, was in Capt. Philmon Waters unit as a footman,MilitiaSc troops

Property: 1805, had land on Rocky Creek, Fairfield Co. sold to Shadrack Jacobs

Children of GASPER BYERLY and MARY MOORE are:

- i. DAVID³ BYERLY, b. 1790, Newberry Dist. SC; d. October 29, 1873, Shady Grove Meth. Ch., Knox Co. Tn.; m. MARY MARIAH ?.
- ii. MICHAEL BYERLY, b. 1798, Newberry Dist. SC; d. October 1881, Rhea Co. Tenn..
- iii. JACOB BYERLY, b. 1800.
- iv. ISAAC BYERLY, b. May 1807, Knox Co.,Tenn..
- v. LUCY BYERLY, b. 1804.
- vi. JAMES E. BYERLY, b. June 12, 1809, Knox Co.,Tenn.; d. July 03, 1881.
- vii. MARGARET BYERLY, b. April 27, 1811; d. January 21, 1898.
- viii. MARY ANN BYERLY, b. Abt. 1812.
- ix. MARTIN BYERLY, b. March 10, 1816, Knox Co.,Tenn.; d. September 23, 1891, Goodrich, Linn Co. ,Ks..

3. JOHN SIBERT (SAYBARD) 'SYKE'² BYERLY (JOHN PHILLIP GASPAR¹ BEYRLE) was born 1764 in Newberry Co., S.C., and died Abt. 1838 in Perry County, Alabama. He married MARGARET HIPP Abt. 1797, daughter of JOHN HIPP and SUSANNAH ?. She was born Abt. 1774 in SC, and died Abt. 1838 in Perry County, Al..

Notes for JOHN SIBERT (SAYBARD) 'SYKE' BYERLY:

After Marring he moved from Newberry County to Lexington County to Edgefield County, S.C. About 1825, Sipert and his family (both Daughters and son in laws) moved to Perry Co. Ala. Some of old deeds show His name as John Saybard. There are also records with his name shown as Gilbert.

He was still in Lexington Dist. in 1815, but was probably living near the Peak area. By 1828 he was established in Perry County, Marion, Alabama.

Children of JOHN BYERLY and MARGARET HIPP are:

7. i. CATHERINE³ BYERLY, b. June 29, 1801, Perry County, Ala.; d. Perry County, Ala..
8. ii. ELIZABETH BYERLY, b. 1800; d. Abt. 1882, Marion, Ala..

4. MARTIN² BYERLY (JOHN PHILLIP GASPAR¹ BEYRLE) was born Abt. 1765 in Newberry County, S.C., and died Abt. 1850 in Jasper County, Tx. Byerly Campground Cemetary. He married MARGARET MARTIN. She was born Abt. 1770 in Fairfield County ,SC, and died Abt. 1833 in Jasper County, Tx.

Notes for MARTIN BYERLY:

born in Newberry County, S.C. Moved to Fairfield Cty., S.C. prior to 1809. Moved to Texas in 1833. Citizen of the Republic of Texas 1836-1846.prior to moving to Texas he lived in Amite Co. Mississippi. While in Fairfield County by the 1830 census he had 6 slaves. His name in that census was spelled as Boirley. He lived while in Fairfield County he lived in what was called Buckhead section.

More About MARTIN BYERLY:

Burial: 1850, Jasper County, TX, Byerly Campground Cemetary

Military: Mexican War, Militia

Served: Texas War for Independence

More About MARGARET MARTIN:

Burial: Jasper County, Tx

Children of MARTIN BYERLY and MARGARET MARTIN are:

9. i. PETER³ BYERLY, b. Abt. 1790, Newberry County, S.C.; d. Abt. 1846, Fairfield County, S.C..
- ii. GEORGE BYERLY, b. Abt. 1795; m. REBECCA AMDREWS, Abt. 1832.
10. iii. GEORGE BYERLY, b. 1795, S.C..
11. iv. ADAM BYERLY, b. 1798, Either Fairfield or Newberry County, S.C.; d. 1883, buried with 2rd wife Martha Baker in Ebenezer cem..
12. v. THOMAS BYERLY, b. 1803; d. 1861.
13. vi. WILLIAM BYERLY, b. 1805, Either Fairfield or Newberry County, S.C.; d. August 08, 1884, Byerly's Campground Cem., Curtis Community, Jasper Cty., Tx..
- vii. MARY BYERLY, b. 1810; m. JAMES DELANEY, December 26, 1830, Amite Co. Mississippi.
- viii. SARAH "SALLIE BYERLY, b. 1813.

5. HARMON² BYERLY (JOHN PHILLIP GASPAR¹ BEYRLE) was born Abt. 1772 in Newberry Cty., S.C.. He married EDITH ?. She was born Abt. 1792.

Notes for HARMON BYERLY:

Harmon Byerly migrated to Kentucky after his fathers death.

More About HARMON BYERLY:

Moved to: Knox County, Ky.

Children of HARMON BYERLY and EDITH ? are:

- i. REBECCA³ BYARLEY, m. JACOB GRINDSTAFF, August 25, 1825.
- ii. RACHAEL BYARLEY, m. WILLIAM BENNETT, May 17, 1839, Knox County, Ky..
- iii. MARTIN BYARLEY.

- iv. JOHN BYARLEY.
- v. PLEASANT BYARLEY.
- vi. JESSE TAYLOR BYARLEY.
- vii. WILLIAM BYARLEY, b. Abt. 1829.
- viii. MARY ANN BYARLEY.
- ix. ELIZABETH BYARLEY.

6. JOHN² (BERLEY)BYERLEY (JOHN PHILLIP GASPAR¹ BEYRLE) was born 1788 in Newberry County, S.C., and died March 07, 1855 in Berley Cem., Newberry Cty.,S.C.. He married BARBARA WERTS, daughter of JOHN WERTS and ANN HAIR. She was born 1784 in Newberry County, S.C., and died June 11, 1854 in Berley Cem..

Children of JOHN (BERLEY)BYERLEY and BARBARA WERTS are:

- 14. i. WILLIAM³ BERLEY, b. December 25, 1810, Newberry Dist. SC; d. April 17, 1873, Grave is underwater at Lake Murray, SC.
 - ii. ADAM BERLEY, b. December 22, 1812; d. December 04, 1897; m. ELIZABETH RISER; b. Abt. 1816; d. 1873.
- More About ADAM BERLEY:
Burial: 1897
- 15. iii. SARA SUSAN BERLEY, b. February 19, 1817, Newberry County, S.C.; d. May 19, 1852, Pomaria, S. C. Old Berley Cem..
 - 16. iv. ELIZABETH JANE BERLEY, b. 1821; d. 1903.
 - 17. v. JOEL A. (JACOB) BERLEY, b. April 05, 1824, Newberry County, S.C.; d. December 16, 1888, Berley Family Graveyard, Pomaria, S.C..
 - vi. MARY ANN MAGDALENE BERLEY, b. 1826; d. July 05, 1829, Berley Cemetary, Newberry County, SC.

Generation No. 3

7. CATHERINE³ BYERLY (JOHN SIBERT (SAYBARD) 'SYKE'², JOHN PHILLIP GASPAR¹ BEYRLE) was born June 29, 1801 in Perry County, Ala., and died in Perry County, Ala.. She married DAVID DUNKIN August 14, 1818 in South Carolina. He was born September 29, 1798, and died 1863 in Marion, Ala..

**Notes for DAVID DUNKIN:
Methodist Minister, Farmer.**

**More About DAVID DUNKIN:
Moved: 1826, Perry Co., Ala.**

Children of CATHERINE BYERLY and DAVID DUNKIN are:

- i. WILLIAM C. (DUNCAN)⁴ DUNKIN, b. October 13, 1819; d. May 06, 1888, Marion, Ala..
- ii. SALLY HOWELL (DUNCAN) DUNKIN, b. July 11, 1821, S.C.; d. Marion, Ala..
- iii. HENRY PATRICK (DUNCAN) DUNKIN, b. October 23, 1823, S.C.; d. September 17, 1896, Marion, Ala..
- iv. ELIZABETH (DUNCAN) DUNKIN, b. June 08, 1825, S.C..
- v. MARY ANN (DUNCAN) DUNKIN, b. March 02, 1828, Marion, Ala..
- vi. TEMPY EMELINE (DUNCAN) DUNKIN, b. June 19, 1830, Marion, Ala.; d. Abt. 1870; m. WILLIAM BARNETT.
- vii. CATY CAROLINA (DUNCAN) DUNKIN, b. January 1832, Marion, Ala.; d. Abt. 1899, Marion, Ala.; m. WILLIAM RILEY STONE; b. 1823; d. 1910.
- viii. PATIENCE (DUNCAN) DUNKIN, b. June 07, 1834, Marion, Ala..
- ix. REBECA (DUNCAN) DUNKIN, b. March 12, 1936, Marion, Ala.; d. February 09, 1897, Marion, Ala..
- x. JAMES DAVID (DUNCAN) DUNKIN, b. October 31, 1838, Marion, Ala.; d. April 18, 1869, Marion, Ala..

8. ELIZABETH³ BYERLY (JOHN SIBERT (SAYBARD) 'SYKE'², JOHN PHILLIP GASPAR¹ BEYRLE) was born 1800, and died Abt. 1882 in Marion, Ala.. She married ABLE DUNKIN, JR. Abt. 1822. He was born September 29, 1798 in Clouds Creek on the Saluda River, S. C., and died in Marion, Ala..

Notes for ELIZABETH BYERLY:

**She was still alive in 1880 census, and was living with Rev. Joseph L. Nichols family.
Rev. Nichols was her Son in Law.**

Children of ELIZABETH BYERLY and ABLE DUNKIN are:

- i. CATHRINE⁴ DUNKIN, b. April 1824; d. 1860, Marion Ala.; m. WESLEY J. WORRELL, August 24, 1839, Perry County Ala..
- ii. RACHAEL CAROLINE DUNKIN, b. March 31, 1825, South Carolina; d. January 02, 1887; m. JOSEPH LAND NICHOLS, December 20, 1843; b. 1820; d. 1896, Perry County Ala..
- iii. JOHN H. DUNKIN, b. November 24, 1826, Marion, Ala.; d. June 01, 1905, Marion, Ala..
- iv. JACOB A. DUNKIN, b. 1834, Marion, Ala.; d. November 25, 1863, Killed at Dalton, Ga..

Notes for JACOB A. DUNKIN:

Was killed in battle against Shreman's troops. He was in Confederate Army, Ala, Inf.

- v. JAMES A. DUNKIN, b. 1839.
- vi. MARY ELLEN DUNKIN, b. 1841; m. JOSEPH LAND NICHOLS, May 18, 1887, Perry County Ala.; b. 1820; d. 1896, Perry County Ala..
- vii. ELIZABETH DUNKIN.

9. PETER³ BYERLY (MARTIN², JOHN PHILLIP GASPAR¹ BEYRLE)¹ was born Abt. 1790 in Newberry County, S.C., and died Abt. 1846 in Fairfield County, S.C.¹. He married (1) RACHAEL CHARLES in Newberry County, S.C., daughter of HANS CARL and RACHAEL HAIR. She was born Abt. 1791 in Newberry County, S.C., and died Abt. 1852 in Fairfield County, S.C.. He married (2) RACHAEL CHARLES¹ in Newberry County, S.C.¹, daughter of HANS CARL and RACHAEL BUZHARDT. She was born Abt. 1791 in Newberry County, S.C.¹, and died Abt. 1852 in Fairfield County, S.C.¹.

Notes for PETER BYERLY:

Peter Byerly married Rachael Charles between 1810 and 1814. He appears to have been a small farmer he farmed most of his life.

He was a man of convictions. If he thought he was right he would not back down. George Dawkins brought a suit against him for a small amount. They were neighbors. He would not defend himself against his neighbor. It affected his health. He died a short time later.

Harrison Burley had to sell 134 acres of Peter's to pay off the suit. The sheriff sold to Andrew McConnel who held it until Harrison Burley could buy it back. This land is located on Wilkersons Creek now known as Frees Creek.

Rachael Charles was the daughter of Michael Charles. He was a Rev. War soldier. He owned land in both Newberry and Lexington Counties. He lived in the same community as Gaspar Beyrle. He thought very highly of Peter Byerly and made him the administer of his estate. This was over his own sons Michael, Jr. and John.

Peter Byerly had 3 sons all appears to have served in the War Between the States. Harrison A. Burley served in the 17 th South Carolina Inf. Andrew W. Burley served in the 19 th Batallion S. C. Calvery. Hart H. Burley served in the 6 th South Carolina Inf.

Children of PETER BYERLY and RACHAEL CHARLES are:

- i. MARY DELILIA⁴ BYERLY¹, b. 1815¹.
- ii. HARRISON A. BURLEY¹, b. January 03, 1820, Fairfield County, S.C.¹; d. April 05, 1877, buried Little River Baptist Ch., Fairfield Cty.¹; m. MARGARET E. STEELE¹, Fairfield County, S.C.¹; b. August 30, 1821, Fairfield County, S.C.¹; d. May 29, 1910, buried in Little River Bapt. Ch., Fairfield county, S.C.¹.

Notes for HARRISON A. BURLEY:

Harrison A. Burley is the son of Peter Byerly. He was born in Fairfield Dist. Lived part of life near Rocky Creek area then moved to the Monticello area and lived on Wilkerson Creek now known as Frees Creek.

Family tradition has said that he served in the War Between the States as a recruiter and also carried the mail. No Harrison A. Burley is found in Confederate records. We do find a H. Burley listed in Co. B, 17th South Carolina Infantry. Also there is a A. Burley listed in the same unit. Only one card on each could be found. This is possibly the same individual as they are listed together in the same file. We also find in

"History of Fairfield County, South Carolina" by Fitz Hugh McMaster on page 134 which pretains to the 17th S.C. Inf. "another man Adam Burley was 40 years old,".

Harrison was born in 1820 so the age does corresponds if his middle name was Adam.

At the end of the war Harrison had lost all of the livestock and crops to Sherman's army. They did hide the silverware in the well which they were able to use to buy food for a while. The older members of the family moved to Louisana while the younger members stayed in South Carolina.

The only item that I know that was from Harrison Burley is a old spinning wheel that my mother had. She said it was from his fathers but she did not know his name.

Harrison A. Burley is the one who changed the spelling of his name. Old deeds and estate records show his name as Harrison A. Byerly. In one document it shows "I am Harrison A. Byerly son of Peter Byerly." He signed the document Harrison A. Burly.

More About HARRISON A. BURLEY:

Military: War Between the States, Recruiter for Confederate Army ,

More About MARGARET E. STEELE:

Burial: 1910, Little River Baptist Church, Fairfield County, S.C.

- iii. ANDREW W. BYERLY¹, b. 1823, Fairfield County, SC¹; d. September 10, 1878, Bethlehem Luth. Ch., Pomaria, S.C.; m. (1) NANCY DANSBY; b. April 29, 1833, Fairfield County ,SC; d. October 06, 1909, Newberry County, S.C.; m. (2) NANCY DANSBY¹.

Notes for ANDREW W. BYERLY:

During War Between States he was a member of the South Carolina Inf. 19th Batt. Co. B. Signed up in Newberry County, S.C. under Capt. Keitt.

He was a farmer and at one time a magistrate. He died in Newberry County. He is believed buried in Bethlehem Luth. Ch., Newberry County, S.C. Grave stone only shows AWB and his wife as NB. His War Between the States records show Burley but all of his Newberry County records spell it Berley. His children spelled it Berley. It is still spelled Berley in Newberry County to this day.

More About ANDREW W. BYERLY:

Employment: 1860 census shown as a overseer

Military service: 1861, Confederate Army S C 19th Reg. transfered to 19 S C Calv.

- iv. HARTWELL H. (BYERLY) BURLEY, b. 1829, Fairfield Co, S.C.; d. 1864, Petersburg, Va. Wounded during battle died from wounds; m. MARGARET A. HOY; b. May 03, 1833, Monticello, Fairfield Co. S.C.; d. May 13, 1922, Dird in Winnsboro, SC, Rev. J. D. Holler, Winnsboro and Rev. R.E. Sharpe, of Bethel Meth Ch..

More About MARGARET A. HOY:

Burial: 1922, Bethel Meth. Fairfield Co.,SC

Cause of Death: Heart Disease

- v. EINCLUIE "EMELINE" BYERLY, b. 1837¹.

Child of PETER BYERLY and RACHAEL CHARLES is:

- vi. HARTWELL H.⁴ BYERLY¹, b. 1829¹.

10. GEORGE³ BYERLY (MARTIN², JOHN PHILLIP GASPAR¹ BEYRLE) was born 1795 in S.C.. He married REBECCA ANDREWS Abt. 1832. She was born 1815.

Children of GEORGE BYERLY and REBECCA ANDREWS are:

- i. MARTIN⁴ BYERLY, b. 1834.
- ii. WILLIAM BYERLY, b. 1836.
- iii. GABRIEL BYERLY, b. 1837.
- iv. STEVEN BYERLY, b. 1839.
- v. NANCY BYERLY, b. 1839.
- vi. ROBERT BYERLY, b. 1842.
- vii. JAMES BYERLY, b. 1843.
- viii. MARGERY BYERLY, b. 1845.
- ix. SARAH BYERLY, b. 1848.

11. ADAM³ BYERLY (MARTIN², JOHN PHILLIP GASPAR¹ BEYRLE) was born 1798 in Either Fairfield or Newberry County, S.C., and died 1883 in buried with 2nd wife Martha Baker in Ebenezer cem.. He married (1) NANCY ANN ANDREWS January 30, 1837 in S.C.. She was born 1820 in Amite County, Mississippi. He married (2) MARTHA BAKER July 22, 1852. He married (3) PENELOPE ELIZA WIGGINS October 07, 1868. She died 1898.

Children of ADAM BYERLY and NANCY ANDREWS are:

- i. REBECCA ANN⁴ BYERLY, b. November 13, 1837; d. January 14, 1878, Ebenezer Cem. Jasper Co, Tx; m. (1) AUGUSTUS F. BISCHAMP, October 19, 1854, Jasper Co., Tx.; m. (2) JESSE CHAPMAN, September 27, 1865, Jasper Co. Tx.
- ii. FRANKLIN (FRANK) BYERLY, b. March 07, 1839; d. January 31, 1931, Spears chapel Meth Cem. Newton Co. ,Tx.; m. (1) IRENE HOLLEY; b. Abt. 1846; d. Abt. 1883; m. (2) TEXANA U. V. H. COX, September 05, 1884.

More About FRANKLIN (FRANK) BYERLY:
Fact 1: fought for CSA

- iii. FREDERICK BYERLY, b. 1840; d. 1900; m. SOPHIA GILBERTINE MAY, January 23, 1869.
- iv. ALMIRA ANN BYERLY, b. 1848; m. CLEMENT DIES, November 02, 1865.
- v. MICAIAH (CAGE) BYERLY, b. 1843, Jasper Co. Tx; m. LOUISA A. HART, December 30, 1869; d. November 06, 1928, buried at Austin, Tx. at Texas State Cem..

More About MICAIAH (CAGE) BYERLY:
Fact 1: served in CSA
Fact 2: Raised his family in Chambers Co., Tx.

- vi. WILLIAM BYERLY, b. 1844; m. ANN ELIZABETH HAMILTON, December 23, 1868; d. December 22, 1940, Texas State Cem. Austin, Tx..

More About WILLIAM BYERLY:
Fact 1: Served in CSA

- vii. ELIZABETH A. "LIZZIE" BYERLY, b. 1848; m. LEWIS GALLOWAY.
- viii. HENRY L. BYERLY, b. 1853, Jasper Cty., Tx.; d. 1928, Jasper Cty., Tx.; m. (1) SARAH ANN CONNERS; m. (2) SUSAN WILLIAMS.
- ix. URIAH BYERLY, b. 1855, Jasper Cty., Tx.; d. 1902; m. HELEN C. MAY.
- x. MARIA BYERLY, b. 1857.

12. THOMAS³ BYERLY (MARTIN², JOHN PHILLIP GASPAR¹ BEYRLE) was born 1803, and died 1861. He married (1) MATILDA HAYGOOD. He married (2) SARAH JANE JORDAN.

Children of THOMAS BYERLY and MATILDA HAYGOOD are:

- i. WILLIAM⁴ BYERLY, b. 1833.
- ii. JOHN BYERLY, b. 1835; m. S. CHADWICK.
- iii. LOUISA BYERLY, b. 1839; m. (1) RICHARD WATSON; m. (2) DAN YOUNGBLOOD.
- iv. CAROLINE BYERLY, b. 1837; m. (1) REDDICK WATSON; m. (2) DANIEL JORDAN.
- v. GEORGE WASHINGTON BYERLY, b. 1841; d. 1890.
- vi. THOMAS JEFFERSON BYERLY, b. 1843.
- vii. THOMAS HENRY BYERLY, b. 1848; m. SARAH JANE JORDAN; b. January 17, 1831, Neshoba Cty., Miss.; d. March 11, 1907, Swansville, San Augustine Cty., Tx..
- viii. MARTIN BYERLY, b. 1844.
- ix. RICHARD BYERLY, b. 1846; m. ELIZABETH DANIELS.
- x. SARAH M. BYERLY, b. 1853.
- xi. FRANKLIN BYERLY, b. 1856; d. 1883.
- xii. CLAIBORNE HARRISON BYERLY, m. CLEMATIS IRENE WOODS.

13. WILLIAM³ BYERLY (MARTIN², JOHN PHILLIP GASPAR¹ BEYRLE) was born 1805 in Either Fairfield or Newberry County, S.C., and died August 08, 1884 in Byerly's Campground Cem., Curtis Community, Jasper Cty., Tx.. He married (1) MARTHA A. GREEN. She was born 1838. He married (2) EDITH STEVENSON 1836 in Jasper Co., Tx., daughter of HENRY STEPHENSON and RUTH STEVENSON. She was born February 10, 1814, and died October 08, 1858 in Byerly Campground Cem., Curtis Community, Jasper Cty., Tx..

**Notes for WILLIAM BYERLY:
Fought in Texas Revolutionary War- 1836**

Children of WILLIAM BYERLY and MARTHA GREEN are:

- i. MATTHEW M. "MACK"⁴ BYERLY, b. 1861; d. 1902.
- ii. GEORGE W. BYERLY, b. 1861; d. 1935.
- iii. MARY E. "MAG"¹ BYERLY, b. 1866; m. D. C. CARTER.
- iv. MARTIN BYERLY, b. 1870; d. 1870.
- v. JOSEPH FRANKLIN BYERLY, b. 1871; d. 1949; m. LENA E. HALL.
- vi. ELIZABETH JANE BYERLY, b. 1873; d. 1940; m. ALFRED JIMMY BONNER.
- vii. SARAH E. "SALLY"¹ BYERLY, b. 1873; d. 1829; m. (1) HENRY HALL; m. (2) BENJAMIN WHITAKER.
- viii. MARGARET BYERLY, b. 1877.

Children of WILLIAM BYERLY and EDITH STEVENSON are:

- ix. MARTHA⁴ BYERLY, b. 1838; d. 1838.
- x. ANDREW JESTER "JETT"¹ BYERLY, b. 1838; d. 1850.
- xi. RUTH ANN BYERLY, b. 1841; d. 1850.
- xii. HENRY STEVENSON BYERLY, b. September 30, 1841, Jasper Co., Tx.; m. (1) MARGARET ELIZABETH; m. (2) SUSAN WILLIAMS.
- xiii. JAMES ROBERT BYERLY, b. April 04, 1846, Jasper Co., Tx.; d. February 01, 1911, Byerly Campground Cem. Jasper Co., Tx.; m. LOUISA MARION BROWN, March 04, 1868.
- xiv. MARGARET ELIZABETH BYERLY, b. 1849; d. 1849.
- xv. NANCY ENDINE BYERLY, b. 1851; d. 1909; m. OLIVER C. RUTLEDGE.
- xvi. WILLIAM HAMPSHIRE "HAMP"¹ BYERLY, b. 1855; d. 1925; m. EMMA D. TROTTI, May 09, 1888.

14. WILLIAM³ BERLEY (JOHN² (BERLEY)BYERLEY, JOHN PHILLIP GASPAR¹ BEYRLE) was born December 25, 1810 in Newberry Dist. SC, and died April 17, 1873 in Grave is underwater at Lake Murray, SC. He married ELIZABETH CAROLINE MAFFETT October 06, 1843, daughter of ROBERT MAFFETT and NANCY BOWERS. She was born March 28, 1823, and died September 12, 1907.

**Notes for WILLIAM BERLEY:
He was a minister.**

**More About WILLIAM BERLEY:
Ordination: Minister to Lutheran Church**

**Marriage Notes for WILLIAM BERLEY and ELIZABETH MAFFETT:
Married by Rev. John C. Hope on Tuesday the 12th. The Rev. William Berley to Elizabeth Caroline Maffett, eldest daughter of Robert Maffett. All of Newberry Dist.**

Children of WILLIAM BERLEY and ELIZABETH MAFFETT are:

- i. WILLIAM QUINCY MONROE⁴ BERLEY, b. October 14, 1844; d. July 28, 1915, Grave is now under water in Lake Murray, SC; m. MARY ANN (MILLIE) MEETZE; b. February 28, 1847; d. August 05, 1927, Grave is now underwater in Lake Murray, SC.

Notes for WILLIAM QUINCY MONROE BERLEY:
served in the Confederate Army

More About WILLIAM QUINCY MONROE BERLEY:
Military: 1865, Confederate Army

- ii. M. M. BERLEY, b. 1850.
- iii. W. H. BERLEY, b. 1869.

15. SARA SUSAN³ BERLEY (JOHN² (BERLEY)BYERLEY, JOHN PHILLIP GASPAR¹ BEYRLE) was born

February 19, 1817 in Newberry County, S.C., and died May 19, 1852 in Pomaria, S. C. Old Berley Cem.. She married ANDREW MICHAEL BOWERS.

Child of SARA BERLEY and ANDREW BOWERS is:

- i. FRANCES EUGENIA⁴ BOWERS, b. January 12, 1851; d. September 04, 1853, Berley Family Graveyard, Pomaria, S.C..

16. ELIZABETH JANE³ BERLEY (JOHN² (BERLEY)BYERLEY, JOHN PHILLIP GASPAR¹ BEYRLE) was born 1821, and died 1903. She married MATTHIAS BARRE, son of JACOB BARRE and MARIA QUATTEBAUM. He was born March 15, 1801, and died 1873.

Children of ELIZABETH BERLEY and MATTHIAS BARRE are:

- i. SALLIE⁴ BARRE.
- ii. JOHN BARRE, d. 1872, Killed in Fla..
- iii. LILLY BARRE, m. BLUFFORD F. GRIFFON; b. Newberry Co., S.C..

17. JOEL A. (JACOB)³ BERLEY (JOHN² (BERLEY)BYERLEY, JOHN PHILLIP GASPAR¹ BEYRLE) was born April 05, 1824 in Newberry County, S.C., and died December 16, 1888 in Berley Family Graveyard, Pomaria, S.C.. He married LAURA LAVINIA SUBER May 17, 1853 in Pomaria, S.C., daughter of JACOB SUBER and CATHERINE SOUTER. She was born 1829, and died October 10, 1867 in Berley Family Graveyard, Pomaria, S. C..

More About JOEL A. (JACOB) BERLEY:

Fact 1: 1845, Physican, graduated from S.C. Medical College

Children of JOEL BERLEY and LAURA SUBER are:

- i. O. B. MAYER⁴ BERLEY, b. October 1857; d. September 02, 1858, Berley Family Graveyard, Pomaria, S.C..
- ii. ERNEST HAZELIUS BERLEY, b. November 1854; d. January 07, 1855, Berley Family Graveyard, Pomaria, S. C..
- iii. JOHN EUSEBIUS BERLEY, b. January 20, 1860; d. July 19, 1890.

Notes for JOHN EUSEBIUS BERLEY:

became a Physician then later gave up practice to become a Lutherine Minister

More About JOHN EUSEBIUS BERLEY:

Religion: Minister for Luth. Church

- iv. WILLIAM WASHINGTON BERLEY, b. January 07, 1862, Newberry County, S.c.; d. May 14, 1944, Newberry County, S.C.; m. ANNIE REBECCA SWYGERT, November 25, 1891; b. August 15, 1869; d. February 06, 1929.

Endnotes

1. BURLEY.FTW, Date of Import: Dec 22, 2002.

Descendants of Michael Charles, Jr.

Generation No. 1

1. MICHAEL² CHARLES, JR. (HANS MICHAEL¹ CARL) was born Abt. 1793 in Newberry County, S.C., and died Abt. 1837 in Newberry County, SC. He married CHRISTINA KOON Abt. 1823, daughter of JOHN KOON and BARBARA REINHART. She was born September 16, 1801 in Newberry County, SC, and died February 23, 1884 in Union, SC.

Children of MICHAEL CHARLES and CHRISTINA KOON are:

- i. HARRIETT³ CHARLES.
2. ii. FRANKLIN E. CHARLES, b. Abt. 1822.
3. iii. ANDERSON W. CHARLES, b. December 13, 1828; d. November 15, 1903, Union Co.. SC.
- iv. DAVID CHARLES, b. February 03, 1833; d. December 22, 1908, Union Co.. SC; m. ELIZABETH; b. May 17, 1837; d. February 23, 1917, Koon Family Cem. Pvt Union Co.. SC.

More About DAVID CHARLES:

Burial: 1908, Koon Family Cem. Pvt Union Co.. SC

More About ELIZABETH:

Burial: 1917, Koon Family Cem. Pvt Union Co.. SC

- v. ELIZABETH CHARLES.

Generation No. 2

2. FRANKLIN E.³ CHARLES (MICHAEL², HANS MICHAEL¹ CARL) was born Abt. 1822. He married MARY ANN. She was born May 15, 1825, and died September 29, 1890 in Union Co. SC.

More About FRANKLIN E. CHARLES:

Military service: 1863, Confederate Army, Richardson Guards Co. I

More About MARY ANN:

Burial: 1890. Upper Fairforest Cem. Union Co., SC

Children of FRANKLIN CHARLES and MARY ANN are:

- i. J. ROBERT⁴ CHARLES, b. February 21, 1863; d. March 11, 1930, Union Co. SC.

More About J. ROBERT CHARLES:

Burial: 1930, Upper Fairforest Cem. Union Co., SC

- ii. CARRIE C. CHARLES, b. February 01, 1868; d. October 10, 1885, Union Co. SC.

More About CARRIE C. CHARLES:

Burial: 1885, Upper Fairforest Cem. Union Co., SC

3. ANDERSON W.³ CHARLES (MICHAEL², HANS MICHAEL¹ CARL) was born December 13, 1828, and died November 15, 1903 in Union Co.. SC. He married ELIZABETH BATES. She was born 1826, and died 1920.

More About ANDERSON W. CHARLES:

Military: 1863, joined 1st Reg. of South Carolina Vol. Richardson Guards, CSA

Military service: 1865, Confederate Army surrendered at Appomattox Ct. House, Va.

Children of ANDERSON CHARLES and ELIZABETH BATES are:

4.
 - i. JOHN DAVID⁴ CHARLES, b. April 03, 1868; d. March 19, 1944, Union Co. SC.
 - ii. EDWIN CHARLES.
 - iii. SUSAN CHARLES.
 - iv. MENDORA CHARLES.
 - v. ANDERSON THOMAS CHARLES, JR., b. 1879; d. 1951.

Generation No. 3

4. JOHN DAVID⁴ CHARLES (ANDERSON W³, MICHAEL², HANS MICHAEL¹ CARL) was born April 03, 1868, and died March 19, 1944 in Union Co. SC. He married ELVA GAULT. She was born January 04, 1871, and died September 29, 1951 in Union Co. SC.

More About JOHN DAVID CHARLES:

Burial: 1944, Rosemont Cem, Union Co., SC

Employment: Farmer in the Pea Ridge section, of Union County, SC

More About ELVA GAULT:

Burial: 1951, Rosemont Cem, Union Co., SC

Child of JOHN CHARLES and ELVA GAULT is:

5.
 - i. JOSEPH STARRT⁵ CHARLES, b. September 03, 1895.

Generation No. 4

5. JOSEPH STARRT⁵ CHARLES (JOHN DAVID⁴, ANDERSON W³, MICHAEL², HANS MICHAEL¹ CARL) was born September 03, 1895. He married PEARL MAE WOOD July 11, 1914. She was born April 24, 1895, and died August 22, 1975.

More About JOSEPH STARRT CHARLES:

Employment: Photo Engraving

Moved to: Charolette, NC

Children of JOSEPH CHARLES and PEARL WOOD are:

6.
 - i. OLIVER MANNING⁶ CHARLES, b. June 07, 1915.
 - ii. JAMES STEWART CHARLES.
 - iii. CAROL DEANE CHARLES, m. HARRY FURR; b. Charolette, NC.

Generation No. 5

6. OLIVER MANNING⁶ CHARLES (JOSEPH STARRT⁵, JOHN DAVID⁴, ANDERSON W³, MICHAEL², HANS MICHAEL¹ CARL) was born June 07, 1915. He married VERNE ADELE GLASS July 11, 1938 in York, SC. She was born November 28, 1918 in El Paso TX.

More About OLIVER MANNING CHARLES:

Military: retired as a chief petty officer

Military service: U. S. Navy

Children of OLIVER CHARLES and VERNE GLASS are:

7.
 - i. ALLEN DAVID⁷ CHARLES, b. November 28, 1940, Seattle Wash..
 - ii. JO CAROLYN CHARLES, b. January 18, 1943, Seattle Wash..

More About JO CAROLYN CHARLES:

Education: James F. Byrnes high school

Generation No. 6

7. ALLEN DAVID⁷ CHARLES (*OLIVER MANNING⁶, JOSEPH STARRT⁵, JOHN DAVID⁴, ANDERSON W.³, MICHAEL², HANS MICHAEL¹ CARL*) was born November 28, 1940 in Seattle Wash.. He married ADA ARMSTRONG July 16, 1966. She was born in Greenville co..

More About ALLEN DAVID CHARLES:

Degree: 1963, Duke University

Education: James F. Byrnes high school

Employment: Associate Professor of History, Union Campus USC

Military service: 1964, 1967, lieutenant, US Navy

Children of ALLEN CHARLES and ADA ARMSTRONG are:

- i. DAVID ARMSTRONG⁸ CHARLES, b. November 13, 1973, Greenwood Co., SC.
- ii. MICHAEL ANDERSON CHARLES, b. November 16, 1977, Greenwood Co., SC.

Descendants of Mary Virginia Rabb

Generation No. 1

1. MARY VIRGINIA¹ RABB (*JONATHAN¹*) was born May 05, 1845, and died 1912.

Child of MARY VIRGINIA RABB is:

2. i. WALTER PRESTON² RUFF, b. August 04, 1869, Fairfield Cty., S.C.; d. July 07, 1923, Old Brick Ch. Fairfield Cty., S.C..

Generation No. 2

2. WALTER PRESTON² RUFF (*MARY VIRGINIA¹ RABB, JONATHAN¹*) was born August 04, 1869 in Fairfield Cty., S.C.¹, and died July 07, 1923 in Old Brick Ch. Fairfield Cty., S.C.¹. He married (1) MATTIE JANE BURLEY¹ March 13, 1895¹, daughter of WILLIAM BURLEY and MARY CRAWFORD. She was born April 11, 1875 in Buckhead Sect. Fairfield Cty., S.C.¹, and died April 05, 1896 in Old Brick Ch., Fairfield Cty., S. c.¹. He married (2) MINNIE FRANCIS BURLEY¹ February 14, 1899¹, daughter of WILLIAM BURLEY and MARY CRAWFORD. She was born June 09, 1873 in Buckhead Sec. Fairfield Cty., S.C.¹, and died July 17, 1928 in Old Brick Ch. Fairfield Cty., S.C.¹.

More About WALTER RUFF and MATTIE BURLEY:
Marriage: March 13, 1895¹

More About WALTER RUFF and MINNIE BURLEY:
Marriage: February 14, 1899¹

Child of WALTER RUFF and MATTIE BURLEY is:

3. i. WILLIAM KIRKPATRICK³ RUFF, b. January 04, 1896; d. January 21, 1946, Monticello Meth. Ch., Fairfield Cty., S.C..

Children of WALTER RUFF and MINNIE BURLEY are:

- ii. MARY ELIZABETH³ RUFF¹, b. November 04, 1900¹; d. May 28, 1902¹.
4. iii. SILAS WALTER RUFF, b. September 07, 1902; d. October 1997.
5. iv. FRANK BURLEY RUFF, b. February 22, 1904, Fairfield Cty., S.C.; d. March 22, 1977.
6. v. ANNIE ELIZABETH "ANNIE BESS" RUFF, b. September 28, 1905.
7. vi. MATTIE ANDREWS RUFF, b. September 12, 1907.
- vii. SARAH BELLE RUFF¹, b. March 1910¹; d. April 1910¹.
8. viii. NANNIE FRANCIS RUFF, b. February 03, 1912.
- ix. MARY ALICE RUFF¹, b. April 02, 1914¹; d. February 28, 1995, Athens, Ga. (Evergreen Memorial Park).

More About MARY ALICE RUFF:
Fact 1: Member of Eastern Star
Fact 2: Member of First United Church, Athens, Ga.

Generation No. 3

3. WILLIAM KIRKPATRICK³ RUFF (*WALTER PRESTON², MARY VIRGINIA¹ RABB, JONATHAN¹*) was born January 04, 1896, and died January 21, 1946 in Monticello Meth. Ch., Fairfield Cty., S.C.. He married BEULAR DEAN JONES¹ August 18, 1921, daughter of JOHN JONES and MARY DUMAS. She was born December 31, 1898¹, and died August 20, 1970 in Monticello Meth. Ch. Fairfield Cty., S.C..

More About BEULAR DEAN JONES:
Died 2: August 20, 1970¹

More About WILLIAM RUFF and BEULAR JONES:

Marriage: August 18, 1921

Children of WILLIAM RUFF and BEULAR JONES are:

9. i. ALMA VIRGINIA⁴ RUFF, b. May 06, 1922.
10. ii. MATTIE LOUISE RUFF, b. December 10, 1924.

4. SILAS WALTER³ RUFF (*WALTER PRESTON²; MARY VIRGINIA¹ RABB, JONATHAN¹*) was born September 07, 1902¹, and died October 1997. He married ALBERTA FRICK¹ December 18, 1926. She was born July 27, 1908¹.

More About SILAS RUFF and ALBERTA FRICK:

Marriage: December 18, 1926

Children of SILAS RUFF and ALBERTA FRICK are:

11. i. FRANCES ELIZABETH⁴ RUFF, b. July 10, 1928.
12. ii. WALTER EUGENE RUFF, b. January 20, 1934, Columbia, S.C..

5. FRANK BURLEY³ RUFF (*WALTER PRESTON²; MARY VIRGINIA¹ RABB, JONATHAN¹*) was born February 22, 1904 in Fairfield Cty., S.C.¹, and died March 22, 1977¹. He married (1) CHRISTINE (HATTIE) ROOF October 26, 1934, daughter of ELYARD ROOF and FANNIE SMITHDEAL. She was born October 30, 1905. He married (2) CHRISTINE ROOF¹ October 26, 1934¹. She was born October 30, 1909¹.

Notes for FRANK BURLEY RUFF:

HE had been associated with the S. C. State Fair. A member of the Centennial A.R.P. Church. He was with the State Fair from 1951 to 1977. He was secretary and manager of the State Fair Association. The Ruff building at the fair is named after him.

He was an accountant by trade worked in the S. C. State Comptroller Generals office.
[BURLEY.FTW]

HE had been associated with the S. C. State Fair. A member of the Centennial A.R.P. Church. He was with the State Fair from 1951 to 1977. He was secretary and manager of the State Fair Association. The Ruff building at the fair is named after him.

He was an accountant by trade worked in the S. C. State Comptroller Generals office.

More About FRANK RUFF and CHRISTINE ROOF:

Marriage: October 26, 1934

More About FRANK RUFF and CHRISTINE ROOF:

Marriage: October 26, 1934¹

Children of FRANK RUFF and CHRISTINE ROOF are:

13. i. SUSANNE SMITHDEAL⁴ RUFF, b. June 26, 1936.
14. ii. CHRISTINE SCHRADER RUFF, b. December 23, 1937.

6. ANNIE ELIZABETH "ANNIE"³ BESS"RUFF (*WALTER PRESTON² RUFF, MARY VIRGINIA¹ RABB, JONATHAN¹*) was born September 28, 1905¹. She married (1) KARL FREDRICH TULISALO. He was born January 10, 1928. She married (2) CARROL MILLES RIDLEHUBER¹ August 31, 1928. He was born September 04, 1904¹, and died December 26, 1962¹.

More About CARROL RIDLEHUBER and ANNIE BESS"RUFF:

Marriage: August 31, 1928

Children of ANNIE BESS"RUFF and KARL TULISALO are:

- i. KARL FREDRICH⁴ TULISALO, b. September 24, 1958.
- ii. CAROL ANN TULISALO, b. December 19, 1959.

Children of ANNIE BESS"RUFF and CARROL RIDLEHUBER are:

- 15. iii. ELIZABETH CAROL⁴ RIDLEHUBER, b. April 21, 1935.
- 16. iv. THEODORE RUFF RIDLEHUBER, b. May 09, 1939.

7. MATTIE ANDREWS³ RUFF(*WALTER PRESTON²; MARY VIRGINIA¹RABB, JONATHAN^A*)¹ was born September 12, 1907¹. She married THOMAS JAMES BROWN¹ December 21, 1935. He was born October 28, 1906¹.

More About THOMAS BROWN and MATTIE RUFF:
Marriage: December 21, 1935

Child of MATTIE RUFF and THOMAS BROWN is:

- 17. i. THOMAS RUFF⁴ BROWN, b. December 23, 1946.

8. NANNIE FRANCIS³ RUFF(*WALTER PRESTON²; MARY VIRGINIA¹RABB, JONATHAN^A*)¹ was born February 03, 1912¹. She married EDMUND DRIGGERS¹. He was born December 24, 1909¹.

Children of NANNIE RUFF and EDMUND DRIGGERS are:

- 18. i. MARY ELAINE⁴ DRIGGERS, b. August 16, 1933.
- ii. BENERLEY JO DRIGGERS, b. July 30, 1943.

Generation No. 4

9. ALMA VIRGINIA⁴ RUFF(*WILLIAM KIRKPATRICK³; WALTER PRESTON²; MARY VIRGINIA¹RABB, JONATHAN^A*)¹ was born May 06, 1922¹.

Child of ALMA VIRGINIA RUFF is:

- i. NONE⁵.

10. MATTIE LOUISE⁴ RUFF(*WILLIAM KIRKPATRICK³; WALTER PRESTON²; MARY VIRGINIA¹RABB, JONATHAN^A*)¹ was born December 10, 1924¹. She married EDWARD HARRISON CULBREATH August 25, 1946. He was born June 17, 1921, and died November 13, 1990.

More About EDWARD CULBREATH and MATTIE RUFF:
Marriage: August 25, 1946

Children of MATTIE RUFF and EDWARD CULBREATH are:

- 19. i. EDWARD HARRISON⁵ CULBREATH, JR., b. March 07, 1950.
- ii. WILLIAM FLOYD CULBREATH, b. February 14, 1955.
- iii. KIRK RUFF CULBREATH, b. June 16, 1963.

11. FRANCES ELIZABETH⁴ RUFF(*SILAS WALTER³; WALTER PRESTON²; MARY VIRGINIA¹RABB, JONATHAN^A*)¹ was born July 10, 1928. She married BILL KELLEY January 20, 1948. He was born December 26, 1922.

More About BILL KELLEY and FRANCES RUFF:
Marriage: January 20, 1948

Children of FRANCES RUFF and BILL KELLEY are:

- i. LINDA FAYE⁵ KELLEY, b. July 14, 1949.
- ii. ROBERT CLAYTON KELLEY, b. January 26, 1951.
- iii. DONALD EUGENE KELLEY, b. December 10, 1951.
- iv. HENRY DAVID KELLEY, b. November 04, 1957.

12. WALTER EUGENE⁴ RUFF(*SILAS WALTER³; WALTER PRESTON²; MARY VIRGINIA¹RABB, JONATHAN^A*)¹ was born January 20, 1934 in Columbia, S.C.. He married CAROLYN DRIGGERS June 13, 1958. She was born February 18, 1940.

More About WALTER RUFF and CAROLYN DRIGGERS:
Marriage: June 13, 1958

Child of WALTER RUFF and CAROLYN DRIGGERS is:
i. WALTER EUGENE⁵ RUFF, JR., b. May 01, 1959.

13. SUSANNE SMITHDEAL⁴ RUFF (*FRANK BURLEY³, WALTER PRESTON², MARY VIRGINIA¹ RABB, JONATHAN[†]*)¹ was born June 26, 1936. She married MARION BUIST KENNEDY, JR., son of MARION KENNEDY and FRANCES McCRAW. He was born November 29, 1937 in Orangeburg, SC, and died January 26, 1963 in Sunnyside cem., Orangeburg, S.C..

Notes for MARION BUIST KENNEDY, JR.:

Buried in the Sunnyside Cemetery, Orangeburg, S.C.

Born in Orangeburg, S.C. grad. from Orangeburg High School, The Uni. of S.C., Medical College of S.C. He served his internship in Columbia Hosp. He was a resident physician at the S.C. State Hospital.

He was a member of the Covenant Pres. Ch., Columbia, S.C., a member of the U.S. Army Reserve, General Hosp. 446.

More About MARION BUIST KENNEDY, JR.:
Religion: Covenant Presbyterian Church(PCA)

Child of SUSANNE RUFF and MARION KENNEDY is:
i. BURLEY RUFF⁵ KENNEDY, b. April 01, 1962.

14. CHRISTINE SCHRADER⁴ RUFF (*FRANK BURLEY³, WALTER PRESTON², MARY VIRGINIA¹ RABB, JONATHAN[†]*)¹ was born December 23, 1937. She married JAMES CARLTON RANDALL August 14, 1960. He was born May 26, 1937.

More About JAMES RANDALL and CHRISTINE RUFF:
Marriage: August 14, 1960

Children of CHRISTINE RUFF and JAMES RANDALL are:
i. CHRISTINE⁵ RANDALL, b. December 08, 1961.
ii. JEFFERY CARLTON RANDALL, b. June 16, 1963.
iii. JAMES PRESTON RANDALL, b. May 23, 1965.
iv. ANDREW HARRISON RANDALL, b. June 19, 1968.

15. ELIZABETH CAROL⁴ RIDLEHUBER (*ANNIE ELIZABETH "ANNIE³BESS" RUFF, WALTER PRESTON² RUFF, MARY VIRGINIA¹ RABB, JONATHAN[†]*)¹ was born April 21, 1935. She married KARL FREDERICK TULISALO June 15, 1957. He was born January 10, 1928.

More About KARL TULISALO and ELIZABETH RIDLEHUBER:
Marriage: June 15, 1957

Children of ELIZABETH RIDLEHUBER and KARL TULISALO are:
i. KARL FREDERICK⁵ TULISALO, JR., b. September 24, 1958.
ii. CAROL ANN TULISALO, b. December 17, 1959.

16. THEODORE RUFF⁴ RIDLEHUBER (*ANNIE ELIZABETH "ANNIE³BESS" RUFF, WALTER PRESTON² RUFF, MARY VIRGINIA¹ RABB, JONATHAN[†]*)¹ was born May 09, 1939. He married CAROLINE REID July 18, 1962 in Athens, Ga..

More About THEODORE RIDLEHUBER and CAROLINE REID:
Marriage: July 18, 1962, Athens, Ga.

Descendants of John Fellers

Generation No. 1

1. JOHN¹ FELLERS was born Abt. 1748, and died 1800.

Notes for JOHN FELLERS:

John Feylor obtained a piece of property on Cannon Creek (100 acres) in 1762. He settled near Saint Paul's Lutherine Church. He gave the property on Buffalo Creek to his daughter and Jacob Utz. (deed book Newberry County DB-K343-345)
He made a will on July 12, 1793 proved on July 7, 1800

Children of JOHN FELLERS are:

2.
 - i. GEORGE² FELLERS, b. Abt. 1772; d. May 1816.
 - ii. CATHERINE FELLERS, m. HENRY COUNTS.
 - iii. AGNES FELLERS, m. HENRY DOMINICK.
 - iv. ANNA MARIE FELLERS, b. Abt. 1767; d. December 04, 1857; m. JACOB UTZ.

Notes for ANNA MARIE FELLERS:

She and her husband lived on the watersof Buffalo Creek, below what is now Prosperity, SC.

- v. MARGARET FELLERS, d. March 03, 1844; m. HENRY DOMINICK.
- vi. CHRISTINA FELLERS, b. Abt. 1780; d. Abt. 1807; m. CHRISTIAN HAUPT.

Generation No. 2

2. GEORGE² FELLERS(*JOHN*)¹ was born Abt. 1772¹, and died May 1816¹. He married CATHERINE KINARD¹, daughter of MICHAEL KINARD. She was born Abt. 1774¹.

Children of GEORGE FELLERS and CATHERINE KINARD are:

3.
 - i. GEORGE³ FELLERS, b. January 06, 1804, Newberry County; d. November 10, 1882, Fellers Cem. Newberry Cty..
 - ii. JOHN FELLERS¹, b. January 18, 1800¹; d. December 08, 1855¹; m. ANN CATHERINE KIBLER¹; b. Abt. 1803¹; d. December 15, 1885, 6 mi south of Prosperity, S.C.¹.
 - iii. MARY FELLERS¹, b. June 30, 1802¹; m. DAVID KIBLER¹.
 - iv. ELIZABETH FELLERS¹, b. 1825¹; m. JEREMIAH WISE¹; b. 1812¹.
 - v. MICHAEL FELLERS¹, b. February 16, 1808¹; d. March 16, 1855¹; m. SARAH RISER¹.
 - vi. CHRISTENER BATHSHEBA FELLERS¹, b. 1810¹; m. JOHN ADAM KIBLER¹; b. Abt. 1805.
 - vii. POLLY FELLERS¹, b. January 25, 1813¹; d. July 14, 1893¹; m. MATTHEW HALL, JR.¹.

Generation No. 3

3. GEORGE³ FELLERS(*GEORGE*? *JOHN*)¹ was born January 06, 1804 in Newberry County¹, and died November 10, 1882 in Fellers Cem. Newberry Cty.¹. He married ELIZABETH BOWERS¹, daughter of STEVEN BOWERS and NANCY BATES. She was born November 13, 1808¹, and died September 01, 1865 in Fellers Cem.¹.

Children of GEORGE FELLERS and ELIZABETH BOWERS are:

4.
 - i. LEVI QUINCY⁴ FELLERS, b. August 08, 1849, Prosperity, S.C.; d. February 19, 1919, buried Colony Luth. Ch., Prosperity, S.C..
 - ii. NANCY CATHERINE FELLERS¹, b. March 09, 1826¹; d. July 30, 1830¹.
 - iii. HARMON A. FELLERS¹, b. February 04, 1831¹; d. October 06, 1864¹.
 - iv. JACOB PRESSLEY FELLERS¹, b. December 16, 1832¹.
 - v. JURIAH FRANCES FELLERS¹, b. December 11, 1834¹; d. February 13, 1915, Prosperity Cem., Prosperity, S.C.¹; m. THOMAS T. C. HUNTER¹; b. August 27, 1831¹; d. November 13, 1875, Prosperity Cem., Prosperity, S.C.¹.
 - vi. GEORGE CLINTON FELLERS¹, b. May 31, 1836¹.

- vii. THOMAS J. FELLERS¹, b. February 11, 1838¹.
- viii. JOHN B. FELLERS¹, b. December 18, 1839¹.
- ix. SARAH FELLERS¹, b. November 17, 1841¹.
- x. HARRIETTE FELLERS¹, b. 1843¹.
- xi. MARK A. FELLERS¹, b. 1846¹.

Generation No. 4

4. LEVI QUINCY⁴ FELLERS(*GEORGE³ GEORGE² JOHN¹*)¹ was born August 08, 1849 in Prosperity, S.C.¹, and died February 19, 1919 in buried Colony Luth. Ch., Prosperity, S.C.¹. He married (1) TAULULAH ORAGANIA LIVINGSTON¹, daughter of JOHN LIVINGSTON and KATHERINE WERTS. She was born April 26, 1857 in Silverstreet, S.C.¹, and died July 03, 1945 in buried Colony Luth. Ch., Prosperity, S.C.¹. He married (2) TALULAH ORAGEN LIVINGSTON 1879. She was born April 26, 1859 in Newberry County, S.C., and died July 03, 1945.

Children of LEVI FELLERS and TAULULAH LIVINGSTON are:

- 5. i. WILLIE PRESTON⁵ FELLERS, b. November 09, 1880; d. December 13, 1928, buried in Colony Luth. Ch., Prosperity, S.C..
- ii. EDGAR MATTHEW FELLERS, b. June 07, 1882; d. August 28, 1957, Columbia, S.C..
- 6. iii. BLANCHE ELIZABETH FELLERS, b. February 23, 1884, Prosperity, S.C. (Newberry County); d. January 02, 1921, Monticello, S.C..
- iv. DANIEL LEE FELLERS, b. February 18, 1885, Prosperity, S.C.; d. July 06, 1951, buried at Colony Luth. Ch., Prosperity, S.C..

Notes for DANIEL LEE FELLERS:

Known as Uncle Tuck, kept his clothes at our home in a trunk in my room at 2410 Clark St. Columbia, S.C. He was employed for Southern Railroad. He was a batchlor never married.

- 7. v. JOHN BRUCE FELLERS, b. March 03, 1889; d. December 29, 1948, buried in Rosemont Cem., Newberry, S.C..
- 8. vi. VERA LEONA FELLERS, b. January 18, 1891, Newberry Cty., S.C.; d. October 01, 1971, Salem Pres. Ch. Fairfield Cty., S.C..
- vii. EDGAR MATTHEW FELLERS¹, b. June 07, 1882¹; d. August 28, 1957, Columbia, S.C.¹.
- viii. DANIEL LEE FELLERS¹, b. February 18, 1885, Prosperity, S.C.¹; d. July 06, 1951, buried at Colony Luth. Ch., Prosperity, S.C.¹.

Notes for DANIEL LEE FELLERS:

[BURLEY.FTW]

Known as Uncle Tuck, kept his clothes at our home in a trunk in my room at 2410 Clark St. Columbia, S.C. He was employed for Southern Railroad. He was a batchlor never married.

- ix. JOHN BRUCE FELLERS¹, b. March 03, 1889¹; d. December 29, 1948, buried in Rosemont Cem., Newberry, S.C.¹; m. IDA WELCH¹; b. March 09, 1895¹; d. July 10, 1973, Winnsboro, S.C., buried at Rosemont Cem.¹.

Children of LEVI FELLERS and TALULAH LIVINGSTON are:

- x. EDGAR MATTHEW⁵ FELLERS, b. June 07, 1882.
- xi. DANIEL LEE FELLERS, b. February 18, 1885.
- xii. JOHN BRUCE FELLERS, b. March 03, 1889.

Generation No. 5

5. WILLIE PRESTON⁵ FELLERS(*LEVI QUINCY⁴ GEORGE³ GEORGE² JOHN¹*)¹ was born November 09, 1880¹, and died December 13, 1928 in buried in Colony Luth. Ch., Prosperity, S.C.¹. He married (1) MARY JANE ⁷. She was born June 08, 1879¹, and died February 24, 1963 in Colony Luth Ch¹. He married (2) MARY JANE ROBERTS February 07, 1905, daughter of EPHRAIM ROBERTS and MARY BURLEY. She was born June 09, 1879 in Fairfield County, S.C., and died February 24, 1963 in Colony Luth. Ch., Prosperity, S.C..

Children of WILLIE FELLERS and MARY ROBERTS are:

- i. LULA MAE⁶ FELLERS, b. November 30, 1905; m. EDWARD WARD.
- ii. EDGAR ROBERT FELLERS, b. June 02, 1909; d. January 20, 1973; m. EMMA RISTER; b. April 21, 1919.
- iii. INFANT, b. May 15, 1908.

6. BLANCHE ELIZABETH⁵ FELLERS(LEVI QUINCY⁴, GEORGE³, GEORGE², JOHN¹)¹ was born February 23, 1884 in Prosperity, S.C. (Newberry County)¹, and died January 02, 1921 in Monticello, S.C.¹. She married WILLIAM DAVID BURLEY¹ June 14, 1908 in Newberry County believed Colony Church¹, son of WILLIAM BURLEY and MARY CRAWFORD. He was born October 03, 1883 in Monticello, S. C.¹, and died December 30, 1945 in Monticello, S.C.¹.

Notes for BLANCHE ELIZABETH FELLERS:

married Edith Estell Funchess of Orangeburg County on Oct. 14, 1927

Edith was born on Oct. 10, 1900

Children: Clyde Funchess Burley born Dec. 29, 1928, died July 12, 1929.
Marion Guy Burley born Jan. 18, 1933.[BURLEY.FTW]

married Edith Estell Funchess of Orangeburg County on Oct. 14, 1927

Edith was born on Oct. 10, 1900

Children: Clyde Funchess Burley born Dec. 29, 1928, died July 12, 1929.
Marion Guy Burley born Jan. 18, 1933.

Notes for WILLIAM DAVID BURLEY:

Bill Burley was a fun loving man . He played the fiddle for dances but he also liked to dance. He was a farmer, operated a store in Monticello with his brother Sam. The store was known as Burley Brothers. He also carried the mail. He loved his grandchildren and wanted to have a baseball team made up of his grandsons. He attended Newberry College long enough to play a year of baseball but quit after the season. He loved baseball.

Children of BLANCHE FELLERS and WILLIAM BURLEY are:

- i. BLANCHE ELIZABETH⁶ BURLEY¹, b. May 17, 1909, Monticello, S. C.¹; d. March 01, 1992, Winnsboro, S.C.¹; m. MARION CARLISLE FETNER, SR.¹, October 30, 1937, Monticello, S.C.; b. August 17, 1913, Columbia, S. C.¹; d. February 24, 1992, Winnsboro, S. C.¹.

Notes for MARION CARLISLE FETNER, SR.:

Education-Columbia city public schools, graduated Columbia High School. Attended Clemson College, Uni. of South Carolina and LaSalle University Extension division.

Military-1931 attended Citizens Military Training camp . He was in the Company E, of the 321th infantry. was in the basic group it became the 118th Infantry South Carolina National Guard.

Work History-Electronic repairman, Perry Mamm Electric. Instructor, C.C.C. camp. Seaman second class(radioman), U.S. Naval Reaerves. Teacher, Brooklyn Cayce High School. Teacher, South Carolina Area Trade School. Instructor for Richland County Veterans after WW11, Evening instructor S.C. Dept. of Corrections. Sales HESCO. Evening instructor for missionaries with Columbia Bible College.

Life time member Ham Radio Operators, Communications relayman for U.S. Army,Navy, Air Force and Marines during World War 11,

Religion- Member of Lebanon Presbyterian Church (P. C. A.), Deacon and Deacon Emeritus. Teacher Senior High (Sunday School)

Lived most of life in Columbia, S.C. Lived in Winnsboro, S.C. last 25 years with his wife Elizabeth. Both of his brothers lived with him in the latter years of their lifes. He enjoyed working in his garden. He still communicated with his friends by Ham Radio using only Morse Code.

More About MARION CARLISLE FETNER, SR.:

Cause of Death: flu¹

Fact 1: graduated Columbia High School¹

Fact 2: attended Uni. of S.C. also Clemson College¹

Fact 3: before WW II taught CCC camp¹

Fact 4: 20 yrs Brooklyn Cayce High School, Cayce, S.C.¹

Fact 5: taught 15 yrs S.C. Area Trade School, W. Columbia, S.C.¹

Fact 6: retired with state as radio and electronics inst.¹

- ii. WILLIAM LEE (POO DOO) BURLEY, b. September 07, 1910; d. February 09, 1963, Salem Pres Ch., Fairfield Cty., S.C.; m. THOMASINE BOULWARE¹, September 07, 1937, by Charles Harris; b. March 15, 1914; d. April 15, 1967, Salem Pres Ch., Fairfield Cty., S.C..
- iii. HUGH FELLERS BURLEY¹, b. April 06, 1916¹; d. June 08, 1917, Monticello Meth Ch., Monticello, S.C..

Notes for HUGH FELLERS BURLEY:

died 6-8-1917

[BURLEY.FTW]

died 6-8-1917

- iv. MARVIN DAVID BURLEY¹, b. December 26, 1920, Monticello, S.C.¹; d. December 27, 1991, Columbia, S.C.¹; m. LORENE BLACKMON¹, December 06, 1941, by Rev. Kennedy; b. Abt. 1921; d. September 12, 1983, Shamrock Bapt. Ch., Bethune, S.C..

Notes for MARVIN DAVID BURLEY:

Military records: Born Monticello, S.C., DOB, Dec. 26, 1920, home address, Columbia, S.C.

Entered active duty; Army May 26, 1944

Overseas served- European African, Middle Eastern theater, Nov. 3, 1944 to Jan. 15, 1946.

Awarded: Good conduct metal

American Campaign metal

European, African, Middle Eastern Campaign metal

2 S/S Andennes, Rhineland metal

World War II Victory metal

Bronze Service Star

Honorable discharge Sgt., Comp, Feb. 21, 1946, Military Police

More About MARVIN DAVID BURLEY:

Fact 1: fought in World War II, U.S. troops, Sgt.

- v. WILLIAM LEE BURLEY¹, b. September 07, 1910¹; m. THOMASINE BOULWARE¹; b. March 15, 1914; d. April 15, 1967, Salem Pres Ch., Fairfield Cty., S.C..

7. JOHN BRUCE⁵ FELLERS (LEVI QUINCY⁴; GEORGE³; GEORGE²; JOHN¹) was born March 03, 1889, and died December 29, 1948 in buried in Rosemont Cem., Newberry, S.C.. He married IDA WELCH¹. She was born March 09, 1895¹, and died July 10, 1973 in Winnsboro, S.C., buried at Rosemont Cem.¹.

Children of JOHN FELLERS and IDA WELCH are:

- i. LEVI QUINCY⁶ FELLERS¹.
- ii. JOHN BRUCE FELLERS FELLERS, JR.¹, b. June 18, 1924¹; m. BETTY C. CLEAR¹.
- iii. CAROLINA DUNZELL FELLERS¹.
- iv. RICHARD EARL FELLERS¹.

8. VERA LEONA⁵ FELLERS (LEVI QUINCY⁴; GEORGE³; GEORGE²; JOHN¹)¹ was born January 18, 1891 in Newberry Cty., S.C.¹, and died October 01, 1971 in Salem Pres. Ch. Fairfield Cty., S.C.. She married SAMUEL THOMAS BURLEY¹, son of WILLIAM BURLEY and MARY CRAWFORD. He was born August 26, 1885 in Buckhead Sect. Fairfield Cty., S.C.¹, and died December 08, 1954 in Salem Pres. Ch. Fairfield Cty, S. C..

Children of VERA FELLERS and SAMUEL BURLEY are:

- i. MARY CATHERINE⁶ BURLEY¹, b. January 09, 1915, Fairfield County, SC¹; d. November 21, 1993, Fairfield County, SC; m. JULIAN SIMS MARTIN¹; b. May 15, 1907, Fairfield County, SC; d. January 06, 1986, Fairfield County, SC.

More About MARY CATHERINE BURLEY:

Education: Winthrop College

Occupation: Fairfield County, Schools(retired)

More About JULIAN SIMS MARTIN:

Elected: Fairfield County Supervisor

Military: Bet. 1940 - 1945, Served in US Army

Religion: Lebanon Presbyterian Church, Fairfield County, SC, Salem Presbyterian Church

- ii. SAMUEL THOMAS BURLEY, JR.', b. January 09, 1915, Monticello, SC'; m. HAZEL CHRISTINE GIBSON, February 24, 1979, Main Street Meth Church; b. February 23, 1918.

Endnotes

- 1. BURLEY.FTW, Date of Import: Dec 22, 2002.

State of South Carolina Know all Men by these presents that I
 Elizabeth Byrdly widow of Adam Byrdly deceased my heirs Executors administrators
 of the District of Fairfield and John Byrdly eldest and only
 son of the said Adam Byrdly in the State aforesaid planter in consideration
 of the sum of one hundred pounds Sterling money to us paid Michael
 Loner of the said District in the State aforesaid planter have granted
 Bargained sold and Released and by these presents do grant Bargain
 sell and release unto the said Loner all that parcel or tract of Land
 containing one hundred and fifty acres more or less siting a tract of
 Land Surveyed for William Sargen Situate on a Branch of Rich
 Creek within Broad river Bounding N^o and S^o on Land Survey
 for Sol Dye and his Executors William Byrdly Governor and Commander
 in Chief and Michael Oster ~~Surveyor~~ for the name unknown and all
 other Lands by vacant Land and was granted by her excellency William
 Bull Governor and Commander in Chief of the State of South Carolina
 on dated the 7th day of May 1744 and left on record Secretaries Office
 in Book 228 page 327 and has such Shape form and Monks
 as annexed and appears by a plat thereof
 together with all and singular the rights Members Hereditaments
 and appurtenances to the said premises before mentioned unto the
 said Michael Loner his heirs and assigns forever and we do hereby
 being our selves our heirs Executors and administrators and
 assigns to warrant and forever defend all and singular the
 premises unto the said Loner his heirs and assigns against any
 my heirs and against all and every person or persons Whosoever
 lawfully claiming or to claim the same or any part here of
 Witness our hands and Seals this 22nd of September in the year of
 our Lord 1809 and in the thirty fourth year of the American
 Independence Signed Sealed and Delivered in the presence of
 John Oster his Seal
 Phillip Colson Elizabeth Byrdly (his) Seal
 The words after the second term and John Byrdly
 John Byrdly eldest and only of Adam Byrdly inserted
 before the signing of Deed by the parties concerned
 South Carolina Fairfield District
 I ~~person~~ appeared John Oster and made oath that he did see
 Elizabeth Byrdly otherwise Wiga Dodson and John Byrdly Seign
 Seal and as his act and deed between the within said of conveyance
 to Michael Loner for the use and purpose therein mentioned

J. A. Burtley Esq.)
 Elizabeth Burtley)
 Wm. Burtley)
 W. M. Burtley)
 South Carolina
 Winfield County
 Know all men
 these presents that we J. A. Burtley Caroline
 Burtley Selia Burtley Mary H. Burtley
 W. M. Burtley Sarah Hodge Hally Hodge
 Burtley children of Elizabeth Burtley do and in
 consideration of the love and affection which we
 bear each to our Mother and also in con-
 sideration of the care and duty manifestly im-
 posed by her will and during her widowhood
 have granted bargain sold and released and
 by these presents do grant bargain sell and release
 unto her own Mother in the entire interest which
 by law we have in the tract of land in which she
 is known as the John Burtley land containing one
 hundred and twenty one acres more or less and
 surrounded by lands belonging to James H. Burtley
 Burtley vs. Hodge that they detach and give
 together with all land singular the rights
 incidents burdens and appurtenances to the said
 premises belonging to her and to sell all and
 singular the said premises unto the said J. A. Burtley
 Burtley and we do hereby bind ourselves to her
 heirs executors and administrators to remain
 and forever defend the same lands unto her
 against our selves our heirs executors and ad-
 ministrators and against any person or persons
 claiming the same or any part thereof or who
 ever hereunto shall be entitled by deed of 27th
 signed sealed & delivred in presence of

- J. A. Burtley
- Caroline Burtley
- Selia Burtley
- Mary H. Burtley
- W. M. Burtley
- Sarah Hodge
- Hally Hodge
- James Burtley

South Carolina
 Winfield County
 H. A. Burtley makes oath before
 that he saw the persons within or round degn
 seal and deliver the within conveyance of land
 to Elizabeth Burtley for the uses and purposes
 therein expressed and that he together
 with H. B. Hutchinson in the presence of each
 other and her per. the execution thereof
 done to before me
 this 27th day of Dec. 1865.
 H. T. Burtley
 Register
 Recorded 27th Dec 1866

their Honors to order the Surveyor General to lay out 50 Acres
of Land to the Pet^r in such part of the Province as is most
for the Interest of the Pet^r and free of Charges and that he
may have His Majesty's Bounty of Provision and the Pet^r
as in duty bound shall ever pray.

The said Pet^r being considered and the Pet^r appearing
and Swearing Allegiance to His Majesty and to the
truth of his said Petition, the prayer hereof was granted
and the Dep^t Secretary ordered to prepare a Warrant and
the Surveyor General to lay out to the Pet^r 50 Acres
prayed for that is a Grant may pass to the Pet^r for the
same, and the Commissary General to pay the Charges
Bounty.

Read the Pet^r of John Casper Beyers humbly setting forth that
the Pet^r came in the Caledonia Captain Alexander Murray
from Rotterdam being come from his own Country on the
encouragement given to Foreign Protestants he has payed

Commissary Gen^l
of the Charges
only
Pet^r of the
de for Land &
only

of the Proceedings of His Majesty's Council of the Province of Maryland
17th day of Nov^r 1752

he has payed his Freight to Mess^{rs} Austin and Lawrence, and does
not have any Land in this Country and therefore humbly prays
His Excellency and their Honors to order the Surveyor General
to lay out to your Pet^r 50 Acres of Land free of Charges and
that he may have His Majesty's Provision Bounty and the
Pet^r as in duty bound shall ever pray. John Casper Beyers

The said Pet^r being considered, and the Pet^r appearing
and Swearing Allegiance to His Majesty and to the
truth of his said Petition the prayer hereof was granted
and the Deputy Secretary ordered to prepare a Warrant
and the Surveyor General to lay out the 50 Acres of Land
prayed for that is a Grant may pass to the Pet^r for the same

Commissary Gen^l

Descendants of Charles Butler Burley

Generation No. 1

1. CHARLES BUTLER⁵ BURLEY (*HARRISON A.⁴, PETER³ BYERLY, MARTIN², JOHN PHILLIP GASPARI¹ BEYRLE*) was born August 19, 1843 in Fairfield Cty., S.C.¹, and died April 03, 1913 in Scott Cem. Monterey, La.. He married (1) HARRIETT CROSS 1867 in Louisiana, daughter of JOHN CROSS and PHOEBE STEELE. She was born April 22, 1849 in Monterey, La., and died October 22, 1875 in Scott Cem. Monterey, La.. He married (2) HARRIET CROSS¹ 1867 in Louisiana¹, daughter of JOHN PRESBERRY CROSS. She was born April 22, 1849 in Monterey, La.,¹ and died October 22, 1875 in Scott Cem. Monterey, La.¹. He married (3) MARY(LIZZIE) WILSON ELLIS January 17, 1877. She died December 12, 1878 in Concordia Parish, La.. He married (4) HELEN ANN SCOTT January 11, 1885, daughter of JOHN SCOTT and SARAH B.

Notes for CHARLES BUTLER BURLEY:

Charles B. Burley joined the 12th South Carolina Inf. on Sept. 5, 1861, at the Alston Depot, Fairfield Dist. The 12th was made up of men from York Dist., Fairfield Dist., Richland Dist., Lancaster Dist., and Pickens Dist. The regiment was commanded by Col. R.G.M. Donnovant. It was composed of 10 companys. Company C and Company F were made up of men from Fairfield County.

Charles Burley was assigned to Company F, captained by Hayne McMeekin who was from Monticello area.

The Regiment went through most of the major battles as well as the bloodist.(Gains Mills, Sharpsburg, Gettysburg, 2rd Manassas, 7 Days Fight, the Wilderness and Fredericksburg)

From Nov. & Dec. 1862, took part in several marches. Left Camp Lee, Va. near Winchester, Va. marched 12 consecutive days and 180 miles to take part in the Battle of Fredericksburg.

In July & Aug. 1863, engaged in several enemy contacts. Company records show . Engaged enemy at Gettysburg, Pa. July 1, 1863, came under heavy fire. On July 2 & 3 , also under heavy fire. On July 4, 1863, fell back.

Took part in several other skirmishes until the end of 1863. Engaged in Battle of the Wilderness on May 5 & 6, 1864. On May 12, 1864, fought at Spottsylvania Court House.

He was wounded in the Right thigh at Jerico Ford, Va.(Chickahominy) on May 23, 1864. He was placed in Jackson Hospital, Richmond, Va. from May 25, 1864 until Nov. 23, 1864.

He served from Nov.23,1864 until April 9, 1865 when he surrendered at Appomattox Court House, Va.

During the War Between the States he met his cousin from Louisiana. William Adkins Cross and Charles Burley returned to Louisiana. He fell in love with Harriette Cross. She was the sister of William A. Cross. They were married in 1867.

From the Sentinel news paper in Louisiana

So, after making a long journey from South Carolina to Louisiana, he settled on the eastern bank of the Black River, cut down the cane that grew along the banks, and began to farm.

By 1879 he had become a part of the political life of the parish. The police Jury minutes of December 23, 1879 list him as a newlt-elected member. He is again listed as a member in the minutes of 1888 and 1892.

In 1884 he was named to a commission to spend \$300.00 for a display from Concordia Parish for the World's Exposition at New Orleans.

Trice Married

He married three times. His first wife was Harriett Cross. They had two sons, Cyrus B. Burley and Walter Burley.

His second wife was a Mrs Wilson, a widow with two children of her own. From this union came Dr. Charles Henry Burley and J. C. Burley.

His third wife was Helen Ann Scott, a relative of the man who fought in the Mexican War and gave Monterey its name.

Six children were born from this marriage—Willie (W. D.) Burley of New Orleans; Marion (F. M.) Burley of Youngsville, near Lafayette; Neva Burley (Mrs Merl Taylor), whose husband had been principal at Montrey; O. H. Burley of Sheveport; Lois Burley (Mrs Jack Campbell) of Monterey, and Ruth Burley (Mrs L. L. Shove) of Seabrook, Tex.

More About CHARLES BUTLER BURLEY:

Fact 1: 12th S.C. reg. Inf. Confederate Army

Moved to: 1865, After the war he along with with his cousin William Cross tooka wagon to South-Bend-Lismore, Louisiana

More About MARY(LIZZIE) WILSON ELLIS:

Burial: 1878, Concordia Parish, La.

Fact 1: had 2 children by previous marriage

More About HELEN ANN SCOTT:

Fact 1: she was previously married to a Foreman

Fact 2: her maiden name was Scott

Children of CHARLES BURLEY and HARRIETT CROSS are:

- i. CYRUS BUNYAN .⁶ BURLEY, b. November 10, 1869, Lismore, La.; d. April 08, 1963, Monterey, La.; m. NELLIE MAGOUN SCOTT; b. May 21, 1868; d. March 15, 1953.

More About CYRUS BUNYAN . BURLEY:

Education: Attended Jefferson College, Natchez, Ms.

Employment: Teacher for Eva school

2.
 - ii. WALTER STEWART BURLEY, b. June 01, 1873, Monterey, La.; d. Natchez, Miss..
 - iii. MARY ELIZABETH BURLEY, b. Abt. 1871; d. July 30, 1875.
 - iv. ENOS CALVIN BURLEY, b. December 25, 1874; d. September 07, 1877, Concordia Parish, La..

Children of CHARLES BURLEY and HARRIET CROSS are:

- v. CYRUS B.⁶ BURLEY', b. November 10, 1869'; d. April 08, 1963'; m. (1) NELLIE MAGOUN SCOTT'; m. (2) NELLIE M. BURLEY'. November 07, 1895.

More About CYRUS B. BURLEY:

Education: Attended Jefferson College, Natchez, Ms.

Employment: Teacher at Eva School

3.
 - vi. WALTER SREWART BURLEY, b. Abt. 1870, Monterey, La.; d. Natchez, Miss..
4.
 - vii. WALTER S. BURLEY.

Children of CHARLES BURLEY and MARY(LIZZIE) ELLIS are:

5.
 - viii. JOEL COULSON(J. C.)⁶ BURLEY, b. November 28, 1881.
 - ix. CHARLES HENRY BURLEY, b. November 27, 1878, Concordia Parish, La..

Children of CHARLES BURLEY and HELEN SCOTT are:

6.
 - x. FRANCIS MARION⁶ BURLEY, b. July 17, 1885.
7.
 - xi. WILLIE DOURBAN BURLEY, b. January 13, 1889, Montrey, La.; d. August 10, 1967, New Orleans, La..
 - xii. NEVA BURLEY, b. March 04, 1893; d. Monterey, La.; m. MERL TAYLOR; d. Monterey La..
8.
 - xiii. OVID HANSEL BURLEY, b. January 22, 1895, Monterey, La.; d. October 25, 1983, Shreveport, La..
9.
 - xiv. LOIS BURLEY, b. August 14, 1898; d. Abt. 1990, Monterey, La..
10.
 - xv. RUTH AGUSTA BURLEY, b. January 15, 1900, Monterey, La.; d. May 01, 1986, League City, Tx..
 - xvi. ALBER BURLEY, b. November 28, 1885; d. 1885.

- xvii. P:ECY MCCAY BURLEY, b. September 06, 1888; d. August 26, 1892.
xviii. RAYMOND BURLEY, b. August 19, 1891; d. August 13, 1892.

Generation No. 2

2. WALTER STEWART⁶ BURLEY (*CHARLES BUTLER⁵, HARRISON A.⁴, PETER³ BYERLY, MARTIN², JOHN PHILLIP GASPAR¹ BEYRLE*) was born June 01, 1873 in Monterey, La., and died in Natchez, Miss.. He married SARAH EMMA BURLEY¹, daughter of ANDREW BURLEY and MARY MONTGOMERY. She was born August 26, 1881¹, and died September 01, 1935 in Natchez, Miss..

More About WALTER STEWART BURLEY:

Education: Attended Jefferson College, Natchez, Ms.

Employment: School teacher

Children of WALTER BURLEY and SARAH BURLEY are:

11. i. WALTER SWEENEY⁷ BURLEY, b. March 26, 1904, Monterey, La.; d. September 01, 1959, Natchez, Ms..
12. ii. EVELYN BURLEY, b. Abt. 1905, Monterey, La..
13. iii. HELEN BERNICE BURLEY, b. November 19, 1907, Monterey, Concordia Parish, La.; d. March 08, 1974, buried City Cem., Natchez, Miss..

3. WALTER SREWART⁶ BURLEY (*CHARLES BUTLER⁵, HARRISON A.⁴, PETER³ BYERLY, MARTIN², JOHN PHILLIP GASPAR¹ BEYRLE*)¹ was born Abt. 1870 in Monterey, La.¹, and died in Natchez, Miss.¹. He married EMMA BURLEY¹.

Child of WALTER BURLEY and EMMA BURLEY is:

- i. WALTER S. BURLEY⁷ JR¹, b. 1904¹; d. Natchez, Miss.; m. MARY LOUISE STEWART.

More About WALTER S. BURLEY JR:

Burial: Natchez Cemetery, Natchez, Miss.

4. WALTER S.⁶ BURLEY (*CHARLES BUTLER⁵, HARRISON A.⁴, PETER³ BYERLY, MARTIN², JOHN PHILLIP GASPAR¹ BEYRLE*)¹. He married SARAH EMMA BURLEY¹, daughter of ANDREW BURLEY and MARY MONTGOMERY. She was born August 26, 1881¹, and died September 01, 1935 in Natchez, Miss..

Child of WALTER BURLEY and SARAH BURLEY is:

- i. WALTER S.⁷ BURLEY, JR., b. 1904.

5. JOEL COULSON(J. C.)⁶ BURLEY (*CHARLES BUTLER⁵, HARRISON A.⁴, PETER³ BYERLY, MARTIN², JOHN PHILLIP GASPAR¹ BEYRLE*) was born November 28, 1881.

Children of JOEL COULSON(J. C.) BURLEY are:

- i. EDWIN⁷ BURLEY.
- ii. JEAN BURLEY.

6. FRANCIS MARION⁶ BURLEY (*CHARLES BUTLER⁵, HARRISON A.⁴, PETER³ BYERLY, MARTIN², JOHN PHILLIP GASPAR¹ BEYRLE*) was born July 17, 1885. He married REGINA THERIOT.

More About FRANCIS MARION BURLEY:

Education: Attended college in Ruston, La., Louisiana Tech

Employment: Became a teacher in South Louisiana, Lafayette Parish, LA

More About REGINA THERIOT:

Education: Uni. of Southwestern Louisiana

Children of FRANCIS BURLEY and REGINA THERIOT are:

- i. CYRUS OSBORNE⁷ BURLEY, b. May 12, 1913; d. December 1979, Louisiana.
- ii. HELEN VERN BURLEY, b. June 13, 1914.
14. iii. FRANCIS MARION BURLEY, JR., b. April 12, 1918, Lafayette Parish, La.; d. August 06, 1960.
- iv. ELGY ROY BURLEY, b. April 18, 1924; m. ? CARGOL.
- v. ROSA ANNETTE BURLEY, b. April 18, 1924.
- vi. CHARLES BARTLETTE BURLEY, b. December 18, 1926.
- vii. MARIE NEVA PENDER BURLEY, b. September 01, 1928; m. ? ALVAREZ.
15. viii. JOSEPH W. (DOCTOR) BURLEY, b. October 25, 1931, Burley Planmtation, Youngsville, Louisiana; d. July 23, 2003, Youngsville, LA.
- ix. MERLE DON BURLEY, b. March 25, 1934.

7. WILLIE DOURBAN⁶ BURLEY (CHARLES BUTLER⁵, HARRISON A.⁴, PETER³ BYERLY, MARTIN², JOHN PHILLIP GASPAR¹ BEYRLE) was born January 13, 1889 in Montrey, La., and died August 10, 1967 in New Orleans, La.. He married MARY LUCILLE OWEN January 26, 1914. She was born September 02, 1897, and died June 26, 1988.

Child of WILLIE BURLEY and MARY OWEN is:

16. i. HENRY EUGENE⁷ BURLEY, b. December 07, 1915.

8. OVID HANSEL⁶ BURLEY (CHARLES BUTLER⁵, HARRISON A.⁴, PETER³ BYERLY, MARTIN², JOHN PHILLIP GASPAR¹ BEYRLE) was born January 22, 1895 in Monterey, La., and died October 25, 1983 in Shreveport, La.. He married (1) CLARA HOY. She was born 1899. He married (2) STELLA JONES.

Children of OVID BURLEY and CLARA HOY are:

- i. MARJORIE NELL⁷ BURLEY, b. August 31, 1922.
- ii. DOROTHY LEE BURLEY, b. September 02, 1925.
17. iii. BILL BURLEY, b. July 28, 1929.
- iv. BETTY BURLEY, b. July 28, 1929; m. TED BARNETT.

9. LOIS⁶ BURLEY (CHARLES BUTLER⁵, HARRISON A.⁴, PETER³ BYERLY, MARTIN², JOHN PHILLIP GASPAR¹ BEYRLE) was born August 14, 1898, and died Abt. 1990 in Monterey, La.. She married JACK CAMPBELL. He was born February 03, 1884, and died in Monterey, La..

Child of LOIS BURLEY and JACK CAMPBELL is:

18. i. SARA ANN⁷ CAMPBELL, b. January 29, 1928.

10. RUTH AGUSTA⁶ BURLEY (CHARLES BUTLER⁵, HARRISON A.⁴, PETER³ BYERLY, MARTIN², JOHN PHILLIP GASPAR¹ BEYRLE) was born January 15, 1900 in Monterey, La., and died May 01, 1986 in League City, Tx.. She married L. L. SHOVE. He was born May 28, 1893, and died October 06, 1964.

Children of RUTH BURLEY and L. SHOVE are:

19. i. BETTY RUTH⁷ STOVE, b. September 05, 1922.
- ii. HELEN ANN STOVE, b. September 01, 1926; m. (1) CLIFFORD LOHSE; m. (2) JAMES GARRETT; b. June 09, 1926.

Generation No. 3

11. WALTER SWEENEY⁷ BURLEY (WALTER STEWART⁶, CHARLES BUTLER⁵, HARRISON A.⁴, PETER³ BYERLY, MARTIN², JOHN PHILLIP GASPAR¹ BEYRLE) was born March 26, 1904 in Monterey, La., and died September 01, 1959 in Natchez, Ms.. He married MARY LOUISE STEWART.

More About WALTER SWEENEY BURLEY:

Burial: 1959, Natchez, Ms.

Child of WALTER BURLEY and MARY STEWART is:

- i. STEWART⁸ BURLEY.

12. EVELYN⁷ BURLEY (WALTER STEWART⁶, CHARLES BUTLER⁵, HARRISON A.⁴, PETER³ BYERLY, MARTIN², JOHN PHILLIP GASPAR¹ BEYRLE)¹ was born Abt. 1905 in Monterey, La.. She married HAROLD KAISER.

Child of EVELYN BURLEY and HAROLD KAISER is:

- i. NO⁸ CHILDREN.

13. HELEN BERNICE⁷ BURLEY (WALTER STEWART⁶, CHARLES BUTLER⁵, HARRISON A.⁴, PETER³ BYERLY, MARTIN², JOHN PHILLIP GASPAR¹ BEYRLE)¹ was born November 19, 1907 in Monterey, Concordia Parish, La., and died March 08, 1974 in buried City Cem., Natchez, Miss.. She married EDWARD L. SALMON, SR.¹ June 18, 1931 in Natchez, Miss., son of THOMAS SALMON and ADELAIDE STATTMAN. He was born November 29, 1903 in Natchez, Miss., and died May 27, 1987 in Buried City Cem., Natchez, Miss..

More About EDWARD L. SALMON, SR.:

Fact 1: June 01, 1904, cristened Trinity Epis. Ch., Natchez, Miss.

Children of HELEN BURLEY and EDWARD SALMON are:

20. i. EDWARD LOYD⁸ SALMON, JR., b. January 30, 1934, Natchez, Adams Co., Miss..
21. ii. WALTER THOMAS (BUD) SALMON, b. December 17, 1936, Natchez, Miss.; d. March 29, 1996, community hosp. Natchez, Miss. buried at Natchez City Cem..
- iii. SARAH EVELYN (SIS) SALMON, b. September 22, 1940, Natchez, Miss..

More About SARAH EVELYN (SIS) SALMON:

Fact 1: October 11, 1942, cristened Trinity Epis. Ch., Natchez, Miss.

14. FRANCIS MARION⁷ BURLEY, JR. (FRANCIS MARION⁶, CHARLES BUTLER⁵, HARRISON A.⁴, PETER³ BYERLY, MARTIN², JOHN PHILLIP GASPAR¹ BEYRLE) was born April 12, 1918 in Lafayette Parish, La., and died August 06, 1960. He married MAUDRY JOSEPHINE MEAUX March 01, 1940 in St. Genevieve Church, Lafayette, LA, daughter of WILLIAM MEAUX and ELDA MOUTON.

More About FRANCIS MARION BURLEY, JR.:

Burial: 1960, L afayette Memorial Cem. Lafayette, La.

Children of FRANCIS BURLEY and MAUDRY MEAUX are:

22. i. CYNTHIA DEE⁸ BURLEY, b. December 23, 1940, Abbeville, La..
23. ii. BRENDA JOY BURLEY, b. July 18, 1944, Abbeville, La..
24. iii. FRANCIS MARION BURLEY, 111, b. November 02, 1948, Lafayette, La..
25. iv. WILLIAM CALVIN BURLEY, b. January 08, 1950, Abbeville, La..
26. v. DEBORAH ANN BURLEY, b. September 30, 1954, Lafayette, La..
27. vi. BENJAMIN FRANKLIN BURLEY, b. November 14, 1956, Lafayette, La..

15. JOSEPH W. (DOCTOR)⁷ BURLEY (FRANCIS MARION⁶, CHARLES BUTLER⁵, HARRISON A.⁴, PETER³ BYERLY, MARTIN², JOHN PHILLIP GASPAR¹ BEYRLE) was born October 25, 1931 in Burley Planmtation, Youngsville, Louisiana, and died July 23, 2003 in Youngsville,LA. He married ROSE MARIE MOUNTON, daughter of DUDLEY J. MOURTON.

More About JOSEPH W. (DOCTOR) BURLEY:

Burial: 2003, St. Anne Catholic Church mausoleum

Children of JOSEPH BURLEY and ROSE MOUNTON are:

- i. STEPHAIE⁸ BURLEY.
- ii. TIMOTHY BURLEY.
- iii. SCOTT BURLEY, m. KIM.
- iv. BRIANT BURLEY, m. LEE.
- v. SHAWN BURLEY, m. JUDY.

16. HENRY EUGENE⁷ BURLEY (*WILLIE DOURBAN⁶, CHARLES BUTLER⁵, HARRISON A.⁴, PETER³ BYERLY, MARTIN², JOHN PHILLIP GASPAS¹ BEYRLE*) was born December 07, 1915. He married RUBY HOWELL. She was born April 21, 1913, and died October 05, 1974.

Children of HENRY BURLEY and RUBY HOWELL are:

28. i. HENRY EUGENE⁸ BURLEY, JR., b. November 18, 1939.
29. ii. CHARLES FREDERICK BURLEY, b. March 13, 1919, Monterey, La..
30. iii. WILLIE OWEN BURLEY, b. September 11, 1921, Ferriday, La..

17. BILL⁷ BURLEY (*OVID HANSEL⁶, CHARLES BUTLER⁵, HARRISON A.⁴, PETER³ BYERLY, MARTIN², JOHN PHILLIP GASPAS¹ BEYRLE*) was born July 28, 1929. He married SAMMY KEELING.

Children of BILL BURLEY and SAMMY KEELING are:

- i. MARGARET⁸ BURLEY.
- ii. OVID BURLEY, b. September 09, 1957; d. May 05, 1981, Denton, Tex..

18. SARA ANN⁷ CAMPBELL (*LOIS⁶ BURLEY, CHARLES BUTLER⁵, HARRISON A.⁴, PETER³ BYERLY, MARTIN², JOHN PHILLIP GASPAS¹ BEYRLE*) was born January 29, 1928. She married (1) RICHARD ARNAUD October 22, 1942. He died October 25, 1968. She married (2) LOUIS ARNAUD May 1971.

Children of SARA CAMPBELL and RICHARD ARNAUD are:

- i. ADRIAN⁸ ARNAUD, b. September 02, 1943.
- ii. JACKIE ARNAUD, b. October 25, 1944.

19. BETTY RUTH⁷ STOVE (*RUTH AGUSTA⁶ BURLEY, CHARLES BUTLER⁵, HARRISON A.⁴, PETER³ BYERLY, MARTIN², JOHN PHILLIP GASPAS¹ BEYRLE*) was born September 05, 1922. She married (1) DALLAS COONS. He was born December 12, 1920, and died 1991. She married (2) DAN MILLAR. He was born 1918, and died May 01, 1987.

Child of BETTY STOVE and DALLAS COONS is:

- i. LISA⁸ COONS, b. March 16, 1959; m. (1) DAVID BERRY; b. July 22, 1954; m. (2) ROGER MARTIN WOOD; b. 1959.

Child of BETTY STOVE and DAN MILLAR is:

- ii. JEFF⁸ MILLAR.

Generation No. 4

20. EDWARD LOYD⁸ SALMON, JR. (*HELEN BERNICE⁷ BURLEY, WALTER STEWART⁶, CHARLES BUTLER⁵, HARRISON A.⁴, PETER³ BYERLY, MARTIN², JOHN PHILLIP GASPAS¹ BEYRLE*) was born January 30, 1934 in Natchez, Adams Co., Miss.. He married LOUISE FRANCINE HACK January 26, 1972 in St. Paul's Epis., Fayetteville, Ark.. She was born March 23, 1949 in Alton, Madison Co., Miss..

More About EDWARD LOYD SALMON, JR.:

**Fact 1: September 25, 1938, chr. Trinity Epis. ch., Natchez, Miss.
Religion: Bishop of Epis. Church of South Carolina.**

Children of EDWARD SALMON and LOUISE HACK are:

- i. CATHERINE STATTMON⁹ SALMON, b. May 22, 1975, Fayetteville, ark..
- ii. EDWARD LOYD SALMON, 111, b. June 10, 1977, Fayetteville, Ark..

21. WALTER THOMAS (BUD)⁸ SALMON (*HELEN BERNICE⁷ BURLEY, WALTER STEWART⁶, CHARLES BUTLER⁵, HARRISON A.⁴, PETER³ BYERLY, MARTIN², JOHN PHILLIP GASPAR¹ BEYRLE*) was born December 17, 1936 in Natchez, Miss., and died March 29, 1996 in community hosp. Natchez, Miss. buried at Natchez City Cem.. He married MYRTIS VIRGINIA SARTIN July 02, 1966 in Grace Meth. Ch., Natchez, Miss., daughter of WALTER SARTIN and LIZZIE KEENE. She was born December 11, 1938 in Mission Hill, Copiah Co., Miss..

Notes for WALTER THOMAS (BUD) SALMON:

A 1954 grad. of Natchez High. Received a bachelors degree in geology with a minor in agriculture from Mississippi State in 1959.

He was a farmer and cattlemam, he was an active member in Grace United Meth. Ch., a former chairman of the Adams Co. Soil and Water Conservation District and former president of the Adams Co. Farm Bureau.

He was president of the Adams County Board of Supervisors, to which he was first elected in 1988.

More About WALTER THOMAS (BUD) SALMON:

Fact 1: September 25, 1938, cristened Trinity Epis. Ch., Natchez, Miss.

Children of WALTER SALMON and MYRTIS SARTIN are:

- i. AMELIA VIRGINIA⁹ SALMON, b. October 20, 1967.

More About AMELIA VIRGINIA SALMON:

Fact 1: cristened Grace Meth. Ch., Natchez, Miss.

- ii. WALTER BURLEY (BURL) SALMON, b. October 23, 1971, Natchez, Miss..

More About WALTER BURLEY (BURL) SALMON:

Fact 1: February 08, 1972, cristened Grace Meth. Ch., Natchez, Miss.

22. CYNTHIA DEE⁸ BURLEY (*FRANCIS MARION⁷, FRANCIS MARION⁶, CHARLES BUTLER⁵, HARRISON A.⁴, PETER³ BYERLY, MARTIN², JOHN PHILLIP GASPAR¹ BEYRLE*) was born December 23, 1940 in Abbeville, La.. She married ROBERT CHARLES DUHON October 29, 1960 in St. Anne Church, Youngsville, La., son of CURLEY DUHON and EVA MALANCON. He was born March 27, 1935, and died May 07, 1993 in Our Lady of the Lake Regional Medical Center, Baton Rouge, La..

More About ROBERT CHARLES DUHON:

Burial: 1993, St. Anne Cem. and Mausoleum, Youngsville, LA

Children of CYNTHIA BURLEY and ROBERT DUHON are:

31.
 - i. TROY ANTHONY⁹ DUHON, b. April 25, 1962.
 - ii. TODD ALAN DUHON, b. June 30, 1963.
 - iii. TELA ANNE DUHON, b. March 16, 1967, Baton Rouge, La..

23. BRENDA JOY⁸ BURLEY (*FRANCIS MARION⁷, FRANCIS MARION⁶, CHARLES BUTLER⁵, HARRISON A.⁴, PETER³ BYERLY, MARTIN², JOHN PHILLIP GASPAR¹ BEYRLE*) was born July 18, 1944 in Abbeville, La.. She married (1) ALBERT CHARLES VINCENT March 20, 1961 in Civil wedding, Jefferson, TX. He was born January 30, 1938. She married (2) LYANAKE JOSEPH BROUSSARD April 01, 1968 in Civil ceremony in Saigon, South Viet Nam. He was

born September 19, 1930.

Child of BRENDA BURLEY and ALBERT VINCENT is:

32. i. AMIEL COREY⁹ VINCENT, b. May 12, 1962, Erath, La..

Child of BRENDA BURLEY and LYANAKE BROUSSARD is:

- ii. LEE JASON⁹ BROUSSARD, b. February 04, 1971.

24. FRANCIS MARION⁸ BURLEY, 111 (FRANCIS MARION⁷, FRANCIS MARION⁶, CHARLES BUTLER⁵, HARRISON A.⁴, PETER³ BYERLY, MARTIN², JOHN PHILLIP GASPAR¹ BEYRLE) was born November 02, 1948 in Lafayette, La.. He married BILLIE JEANETTE CARPENTER June 15, 1968 in Our Lady of Fatima Church, Lafayette, LA.. She was born April 13, 1948 in Alexandria, La..

Children of FRANCIS BURLEY and BILLIE CARPENTER are:

- i. NATALIE JAN⁹ BURLEY, b. January 07, 1969, Lafayette, La..
- ii. AMANDA JILL BURLEY, b. November 17, 1971, Lafayette Parish, La..
- iii. STEPHEN KYLE BURLEY, b. January 01, 1978, Lafayette, La..

25. WILLIAM CALVIN⁸ BURLEY (FRANCIS MARION⁷, FRANCIS MARION⁶, CHARLES BUTLER⁵, HARRISON A.⁴, PETER³ BYERLY, MARTIN², JOHN PHILLIP GASPAR¹ BEYRLE) was born January 08, 1950 in Abbeville, La.. He married (1) MARY MARGARET BROUSSARD October 10, 1969 in St. Anne Church, Youngsville, La.. She was born December 15, 1950 in Lafayette, La.. He married (2) PEGGY RICHARD December 23, 1982 in Civil service at Courthouse, Lafayette Parish, La.. She was born July 31, 1950 in Church Point, La..

Children of WILLIAM BURLEY and MARY BROUSSARD are:

- i. WILLIAM ANDREW⁹ BURLEY, b. November 21, 1971, Lafayette Parish, La.; m. DANA MARIE GARY, August 05, 1994, St Joseph Church, Milton, La.; b. November 04, 1970, Lafayette Parish, La..
- ii. CALVIN RYAN BURLEY, b. July 20, 1976.

26. DEBORAH ANN⁸ BURLEY (FRANCIS MARION⁷, FRANCIS MARION⁶, CHARLES BUTLER⁵, HARRISON A.⁴, PETER³ BYERLY, MARTIN², JOHN PHILLIP GASPAR¹ BEYRLE) was born September 30, 1954 in Lafayette, La.. She married MICHAEL GENE BOURQUE May 12, 1972 in Civil ceremony in Youngsville, La., son of IVY BOURQUE and EUNICE BREAUX. He was born November 01, 1952 in Abbeville, La., and died November 12, 1979 in Abbeville, La..

More About MICHAEL GENE BOURQUE:

Burial: November 14, 1979, St. Anne Cem. and Mausoleum, Youngsville, LA

Child of DEBORAH BURLEY and MICHAEL BOURQUE is:

- i. MICHEALA LYNN⁹ BOURQUE, b. July 06, 1976, Lafayette, La..

27. BENJAMIN FRANKLIN⁸ BURLEY (FRANCIS MARION⁷, FRANCIS MARION⁶, CHARLES BUTLER⁵, HARRISON A.⁴, PETER³ BYERLY, MARTIN², JOHN PHILLIP GASPAR¹ BEYRLE) was born November 14, 1956 in Lafayette, La.. He married DEBRA LARRIVIERE February 28, 1981 in St. Anne Church, Youngsville, La., daughter of DANIEL LARRIVIERE and ANNA BAUDOIN. She was born December 02, 1954 in Ville Platte, La..

Children of BENJAMIN BURLEY and DEBRA LARRIVIERE are:

- i. DANIEL BRIAN⁹ BURLEY, b. May 24, 1984.
- ii. MICHAEL FRANCIS BURLEY, b. August 08, 1986.
- iii. DAVID BENJAMIN BURLEY, b. April 21, 1991.

28. HENRY EUGENE⁸ BURLEY, JR. (HENRY EUGENE⁷, WILLIE DOURBAN⁶, CHARLES BUTLER⁵, HARRISON A.⁴, PETER³ BYERLY, MARTIN², JOHN PHILLIP GASPAR¹ BEYRLE) was born November 18, 1939. He married (1) GALE J. SUMMER. He married (2) JUDY D. PARKER. She was born September 08, 1953.

Children of HENRY BURLEY and GALE SUMMER are:

- i. DAVID R.⁹ BURLEY, b. September 24, 1964.
- ii. KEVIN W. BURLEY, b. September 02, 1966.

Child of HENRY BURLEY and JUDY PARKER is:

33. iii. ROBERT W.⁹ BURLEY, b. October 08, 1971.

29. CHARLES FREDERICK⁸ BURLEY (HENRY EUGENE⁷, WILLIE DOURBAN⁶, CHARLES BUTLER⁵, HARRISON A.⁴, PETER³ BYERLY, MARTIN², JOHN PHILLIP GASPAR¹ BEYRLE) was born March 13, 1919 in Monterey, La.. He married MARJORIE LEO NEWMAN December 18, 1942. She was born December 18, 1919.

Children of CHARLES BURLEY and MARJORIE NEWMAN are:

34. i. PATRICIA ANN⁹ BURLEY, b. December 12, 1943.
35. ii. SANDRA LEE BURLEY, b. October 27, 1947.
- iii. CHARLES FREDERICK (RICK) BURLEY, JR., b. May 02, 1952, Dayton, Ohio; m. JANE GREEN; b. November 17, 1947.

30. WILLIE OWEN⁸ BURLEY (HENRY EUGENE⁷, WILLIE DOURBAN⁶, CHARLES BUTLER⁵, HARRISON A.⁴, PETER³ BYERLY, MARTIN², JOHN PHILLIP GASPAR¹ BEYRLE) was born September 11, 1921 in Ferriday, La.. He married MARGARET STEPHENS. She died February 08, 1981.

Children of WILLIE BURLEY and MARGARET STEPHENS are:

- i. MARGARET ELIZABETH⁹ BURLEY, b. June 29, 1949; m. MILES COLLINS CLARK; b. September 16, 1947.
36. ii. OWEN STEPHENS BURLEY, b. September 20, 1952.
37. iii. WILLIAM SCOTT BURLEY, b. September 19, 1953, New Orleans, La..
38. iv. NANCY CAROLYN BURLEY, b. November 07, 1954.
39. v. MARY ANNE BURLEY, b. July 10, 1957.

Generation No. 5

31. TROY ANTHONY⁹ DUHON (CYNTHIA DEE⁸ BURLEY, FRANCIS MARION⁷, FRANCIS MARION⁶, CHARLES BUTLER⁵, HARRISON A.⁴, PETER³ BYERLY, MARTIN², JOHN PHILLIP GASPAR¹ BEYRLE) was born April 25, 1962. He married DONNA FLORA BOMAR December 10, 1994 in St. Jude the Apostle Church, Baton Rouge, LA, daughter of DONALD BOMAR and FLORA CORPUZ. She was born September 16, 1969 in Clark Air Force Base, Phiippines.

Child of TROY DUHON and DONNA BOMAR is:

- i. DUHON¹⁰.

32. AMIEL COREY⁹ VINCENT (BRENDA JOY⁸ BURLEY, FRANCIS MARION⁷, FRANCIS MARION⁶, CHARLES BUTLER⁵, HARRISON A.⁴, PETER³ BYERLY, MARTIN², JOHN PHILLIP GASPAR¹ BEYRLE) was born May 12, 1962 in Erath, La.. He married KIMBERLY JOAN RICHARD August 11, 1981 in Abbeville, La.. She was born August 17, 1963 in Abbeville, La..

Children of AMIEL VINCENT and KIMBERLY RICHARD are:

- i. AMANDA CHRISTINE¹⁰ VINCENT, b. March 01, 1982.
- ii. ABBY MARIE VINCENT, b. June 29, 1984.

- iii. ASHLEY RENE VINCENT, b. March 03, 1986.

33. ROBERT W.⁹ BURLEY (HENRY EUGENE⁸, HENRY EUGENE⁷, WILLIE DOURBAN⁶, CHARLES BUTLER⁵, HARRISON A.⁴, PETER³ BYERLY, MARTIN², JOHN PHILLIP GASPAR¹ BEYRLE) was born October 08, 1971. He married TANYA STRICKLAND. She was born September 18, 1973.

Children of ROBERT BURLEY and TANYA STRICKLAND are:

- i. ROBERT BRANDON¹⁰ BURLEY, b. November 14, 1990.
- ii. SAMANTHA BURLEY, b. March 14, 1994.

34. PATRICIA ANN⁹ BURLEY (CHARLES FREDERICK⁸, HENRY EUGENE⁷, WILLIE DOURBAN⁶, CHARLES BUTLER⁵, HARRISON A.⁴, PETER³ BYERLY, MARTIN², JOHN PHILLIP GASPAR¹ BEYRLE) was born December 12, 1943. She married (1) EDDIE STEVENS. She married (2) ROY ELSWORTH BAKER. He was born February 10, 1941. She married (3) CHARLES RAY KINNAIRD.

Children of PATRICIA BURLEY and ROY BAKER are:

- i. MARJORY KIMBERLY¹⁰ BAKER, b. February 07, 1965.
- ii. DAVID CHARLES BAKER, b. March 31, 1967; m. LARA NALTCHADJIAN.
- iii. KATHLEEN ANN BAKER, b. May 17, 1968.

35. SANDRA LEE⁹ BURLEY (CHARLES FREDERICK⁸, HENRY EUGENE⁷, WILLIE DOURBAN⁶, CHARLES BUTLER⁵, HARRISON A.⁴, PETER³ BYERLY, MARTIN², JOHN PHILLIP GASPAR¹ BEYRLE) was born October 27, 1947. She married (1) HAROLD MARTIN SCHMIDT. He was born March 03, 1946. She married (2) LARRY NABOURS March 25, 1966.

Children of SANDRA BURLEY and LARRY NABOURS are:

- i. SEAN¹⁰ NABOURS, b. October 10, 1966; d. February 28, 1989.
- ii. BRIAN NABOURS, b. January 29, 1976.

36. OWEN STEPHENS⁹ BURLEY (WILLIE OWEN⁸, HENRY EUGENE⁷, WILLIE DOURBAN⁶, CHARLES BUTLER⁵, HARRISON A.⁴, PETER³ BYERLY, MARTIN², JOHN PHILLIP GASPAR¹ BEYRLE) was born September 20, 1952. He married (1) BREADA GAIL PRIMEUX. She was born December 19, 1953. He married (2) LILLIAN FRYE BURLEY. She was born May 25, 1954.

Children of OWEN BURLEY and LILLIAN BURLEY are:

- i. LAWRENCE SCOTT¹⁰ BURLEY, b. February 13, 1977.
- ii. WILLIAM FRYE BURLEY, b. May 22, 1979.

37. WILLIAM SCOTT⁹ BURLEY (WILLIE OWEN⁸, HENRY EUGENE⁷, WILLIE DOURBAN⁶, CHARLES BUTLER⁵, HARRISON A.⁴, PETER³ BYERLY, MARTIN², JOHN PHILLIP GASPAR¹ BEYRLE) was born September 19, 1953 in New Orleans, La.. He married (1) JUDITH DENNIS. He married (2) BONNIE BARRY.

Children of WILLIAM BURLEY and JUDITH DENNIS are:

- i. OLIVIA SUZANNE¹⁰ BURLEY, b. October 21, 1988.
- ii. JEFFERY SCOTT BURLEY, b. November 19, 1990.

Child of WILLIAM BURLEY and BONNIE BARRY is:

- iii. BARBARA ANN¹⁰ BURLEY, b. October 01, 1982.

38. NANCY CAROLYN⁹ BURLEY (WILLIE OWEN⁸, HENRY EUGENE⁷, WILLIE DOURBAN⁶, CHARLES BUTLER⁵, HARRISON A.⁴, PETER³ BYERLY, MARTIN², JOHN PHILLIP GASPAR¹ BEYRLE) was born

November 07, 1954. She married MARK CAMPBELL. He was born March 19, 1954.

Children of NANCY BURLEY and MARK CAMPBELL are:

- i. JOSHUA MARK¹⁰ CAMPBELL, b. February 07, 1977.
- ii. CASEY CAROLYN CAMPBELL, b. March 07, 1979.

39. MARY ANNE⁹ BURLEY (WILLIE OWEN⁸, HENRY EUGENE⁷, WILLIE DOURBAN⁶, CHARLES BUTLER⁵, HARRISON A.⁴, PETER³ BYERLY, MARTIN², JOHN PHILLIP GASPAR¹ BEYRLE) was born July 10, 1957. She married DAVID MANCINA.

Children of MARY BURLEY and DAVID MANCINA are:

- i. KRISTIN MICHELLE¹⁰ MANCINA, b. July 15, 1983.
- ii. MICHAEL DAVID MANCINA, b. April 21, 1985.

Endnotes

1. BURLEY.FTW, Date of Import: Dec 22, 2002.

Descendants of Andrew Franklin Burley

Generation No. 1

1. ANDREW FRANKLIN⁵ BURLEY (**HARRISON A⁴, PETER³ BYERLY, MARTIN², JOHN PHILLIP GASPAR¹ BEYRLE¹**)¹ was born November 01, 1847 in Monticello, S.C.¹, and died June 05, 1919 in homesite in Monterey, La.¹. He married (1) **MARY ELIZABETH MONTGOMERY¹**. She was born February 23, 1849¹, and died August 12, 1923 in beside husband¹. He married (2) **MARY ELIZABETH (MOLLY) MONTGOMERY** December 28, 1869, daughter of W. MONTGOMERY and SARAH M.. She was born February 23, 1849, and died August 12, 1923 in beside husband.

Notes for ANDREW FRANKLIN BURLEY:

Andrew Franklin Burley son of Harrison A. Burley. He grew up in the community of Monticello, S.C. He spent a lot of time across the Broad River in the Pomaria, S.C. area where he had a lot of kin and a number of friends.

At the age of 16, he joined the Confederate Army. He served in Company B, 3rd Batt. South Carolina Reserves. He was a private.

The 3rd Batt. S.C. Res. was made up of a number of companies made up of men of the "Dutch Fork" area. The area included Pomaria, Little Mountain, Peak, and Springhill, part of Newberry County. This is a area on Broad River on the western side where German or Broken English was still spoken. Captain Augustus Dickert of the 3rd Batt. tells that Lee's Army of Northern Virginia called his men "the Dutch". This was because of the way most of them talked. At the battle of Chancellorsville, Va. when Capt. Dickert brought up his troops; a cry broke out "Hurrah for the Dutch".

The 3rd was merged with the 15th South Carolina Inf. also part of Blanchards Reserves to form the new 7th South Carolina Infantry. He became connected with Co. E. He was serving under General Joseph E. Johnson at the close of the War Between The States.

In the latter part of the War Between the States, Fairfield County suffered more than other parts the state. This is the only county in which every unit of Sherman's army went through at the same time.

Sherman's troops took all of the livestock. Either destroyed or took all of the crops. Took all of the food in the house. Harrison Burley put all the silverware in the well so that they would have something to sell for food.

After the war Andrew Franklin Burley joined his brother in Louisiana. He spent most of the rest of his life in this area.[BURLEY.FTW]

Andrew Franklin Burley lived early part of his life in Monticello, S.C. At time of the War Between the States he joined the Confederate Army. He was in company E, 7th S.C. Infantry. Shortly after the War he migrated to Louisiana

More About ANDREW FRANKLIN BURLEY:

Fact 1: 3rd Batt. S.C. Inf. Confederate Army

More About MARY ELIZABETH (MOLLY) MONTGOMERY:

Fact 1: nick named Molly

Child of ANDREW BURLEY and MARY MONTGOMERY is:

i. **ARTHUR NRWTON⁶ BURLEY¹**, b. February 17, 1887¹; d. July 10, 1893¹.

Children of ANDREW BURLEY and MARY MONTGOMERY are:

2. ii. WILLIAM ERNEST⁶ BURLEY, b. October 23, 1870; d. July 07, 1949.
3. iii. OSCAR BURLEY, b. May 22, 1872.
4. iv. FREDRICK JOSEPH BURLEY, b. May 05, 1874; d. August 09, 1955.
 - v. IDA BURLEY¹, b. December 25, 1877¹; d. July 04, 1878¹.
 - vi. CHARLES HARRISON BURLEY¹, b. December 10, 1875¹; d. January 26, 1886¹.
 - vii. MARY ELIZABETH BURLEY¹, b. July 19, 1879¹; d. March 21, 1887¹.
 - viii. ANDREW FRANKLIN BURLEY¹, b. July 19, 1879¹; d. December 25, 1886¹.
5. ix. SARAH EMMA BURLEY, b. August 26, 1881; d. September 01, 1935, Natchez, Miss..
6. x. HUGH ALEXANDRIA BURLEY, b. December 11, 1883.
 - xi. ARTHUR NEWTON BURLEY, b. February 17, 1887; d. July 10, 1893.
 - xii. ALMA MAE BURLEY¹, b. January 03, 1889¹; m. MILLARD G. RABB.
7. xiii. FILMORE KELSEY BURLEY, b. October 17, 1890, Concordia Parish, La.; d. March 1956, Ferriday, La..

Generation No. 2

2. WILLIAM ERNEST⁶ BURLEY (ANDREW FRANKLIN⁵, HARRISON A.⁴, PETER³ BYERLY, MARTIN², JOHN PHILLIP GASPAR¹ BEYRLE)¹ was born October 23, 1870¹, and died July 07, 1949. He married (1) MARY EVALINE CAVIN. She was born September 05, 1874, and died March 10, 1951. He married (2) EULA CROSS¹ 1895 in Scott Cem. Monterey, La.¹, daughter of WILLIAM CROSS and THERESA SCOTT. She was born 1877 in Monterey, La.¹, and died May 20, 1902 in Monterey, La. Scott Cem..

More About WILLIAM ERNEST BURLEY:

Burial: Scott Cem.

Children of WILLIAM BURLEY and MARY CAVIN are:

- i. LEON MONTGOMERY⁷ BURLEY, b. June 22, 1904; d. May 04, 1985; m. PHYLLIS ANNETTE SHAEFFER; b. 1904; d. April 21, 1989.
8. ii. ELEANOR LEOLA BURLEY, b. August 04, 1906; d. January 15, 1987.
- iii. SHELBY ERNEST BURLEY, b. February 10, 1908; d. May 31, 1994.

More About SHELBY ERNEST BURLEY:

Fact 1: single

- iv. FREDRICK JOSEPH BURLEY, b. November 26, 1909; d. September 25, 1915.
9. v. CLARENCE EDWARD BURLEY, b. September 13, 1911.
10. vi. HELEN MAE BURLEY, b. October 17, 1913.
11. vii. CHARLES HARRISON BURLEY, b. September 04, 1915; d. February 28, 1981.

Children of WILLIAM BURLEY and EULA CROSS are:

- viii. HANSEL ENOS⁷ BURLEY¹, b. April 29, 1897; d. March 06, 1954.

More About HANSEL ENOS BURLEY:

Fact 1: single never married

12. ix. WILLIAM FRANKLIN BURLEY, SR., b. November 25, 1899, Monterey, La.; d. December 06, 1982, Monterey, La..
 - x. IVY BURLEY, b. October 05, 1898; d. February 03, 1899, Scott Cem., Monterey, La..
 - xi. CLARENCE BURLEY¹.
 - xii. SHELBY BURLEY¹.
 - xiii. CHARLES BURLEY¹.
 - xiv. HELEN MAE BURLEY¹.

3. OSCAR⁶ BURLEY (ANDREW FRANKLIN⁵, HARRISON A.⁴, PETER³ BYERLY, MARTIN², JOHN PHILLIP GASPAR¹ BEYRLE)¹ was born May 22, 1872¹.

Children of OSCAR BURLEY are:

- i. OSCAR⁷ BURLEY, JR., b. 1894.

- ii. ELMER BURLEY, b. July 1896.
- iii. RUBY BURLEY, b. 1896.

4. FREDRICK JOSEPH⁶ BURLEY (ANDREW FRANKLIN⁵, HARRISON A.⁴, PETER³ BYERLY, MARTIN², JOHN PHILLIP GASPAR¹ BEYRLE)¹ was born May 05, 1874¹, and died August 09, 1955. He married ANNIE REBECCA CROSS, daughter of GEORGE CROSS and MARY HOLMES. She was born August 16, 1881.

Children of FREDRICK BURLEY and ANNIE CROSS are:

- 13. i. GEORGE WARREN⁷ BURLEY, b. October 22, 1903, Concordia Parish, La.; d. May 02, 1958.
- 14. ii. IRMA BURLEY.
- 15. iii. DOROTHY BURLEY.
- 16. iv. MARION CONRAD BURLEY, b. August 22, 1900, Monterey, La.; d. May 13, 1955.

5. SARAH EMMA⁶ BURLEY (ANDREW FRANKLIN⁵, HARRISON A.⁴, PETER³ BYERLY, MARTIN², JOHN PHILLIP GASPAR¹ BEYRLE)¹ was born August 26, 1881¹, and died September 01, 1935 in Natchez, Miss.. She married (1) WALTER STEWART BURLEY, son of CHARLES BURLEY and HARRIETT CROSS. He was born June 01, 1873 in Monterey, La., and died in Natchez, Miss.. She married (2) WALTER S. BURLEY¹, son of CHARLES BURLEY and HARRIETT CROSS.

More About WALTER STEWART BURLEY:

Education: Attended Jefferson College, Natchez, Ms.

Employment: School teacher

Children of SARAH BURLEY and WALTER BURLEY are:

- 17. i. WALTER SWEENEY⁷ BURLEY, b. March 26, 1904, Monterey, La.; d. September 01, 1959, Natchez, Ms..
- 18. ii. EVELYN BURLEY, b. Abt. 1905, Monterey, La..
- 19. iii. HELEN BERNICE BURLEY, b. November 19, 1907, Monterey, Concordia Parish, La.; d. March 08, 1974, buried City Cem., Natchez, Miss..

Child of SARAH BURLEY and WALTER BURLEY is:

- iv. WALTER S.⁷ BURLEY, JR., b. 1904.

6. HUGH ALEXANDRIA⁶ BURLEY (ANDREW FRANKLIN⁵, HARRISON A.⁴, PETER³ BYERLY, MARTIN², JOHN PHILLIP GASPAR¹ BEYRLE)¹ was born December 11, 1883¹. He married JENNIE BURRELL.

Children of HUGH BURLEY and JENNIE BURRELL are:

- i. MADGE⁷ BURLEY.
- ii. MAE BURLEY.

7. FILMORE KELSEY⁶ BURLEY (ANDREW FRANKLIN⁵, HARRISON A.⁴, PETER³ BYERLY, MARTIN², JOHN PHILLIP GASPAR¹ BEYRLE)¹ was born October 17, 1890 in Concordia Parish, La.¹, and died March 1956 in Ferriday, La.¹. He married ALETHA BELLE NORFOLK¹ January 1915 in Monterey, La.. She was born May 20, 1890¹, and died March 1973 in Ferriday, La.¹.

Notes for FILMORE KELSEY BURLEY:

Farmer, he owned land along Black River just south of Monterey, La. In 1996 this property was owned by Ray Routon, Jr. his grandson. He was a member of Monterey Christian Ch.

Children of FILMORE BURLEY and ALETHA NORFOLK are:

- i. MARY (EMMA) IMOGENE⁷ BURLEY¹, b. April 25, 1927¹.
- 20. ii. LOUIS FILMORE BURLEY, b. June 30, 1915, Monterey, La.; d. September 18, 1995, Alexandria, La. buried in

- Heard Cem. Concordia Parish, La.
- iii. MARGARET ELOISE (ELOISE) BURLEY, b. October 30, 1917, Concordia Parish, LA.
 21. iv. BARBARA ELIZABETH "BETTY" BURLEY, b. August 19, 1919, Concordia Parish, La.; d. October 1990, Ferriday, La..
 - v. FRANKLIN NORFOLK "JIMMY" BURLEY, b. August 14, 1951, Monterey, La.; d. March 1956, Ferriday, La..
 - vi. HAROLD VERNON BURLEY¹, b. July 10, 1924, Monterey, La.¹; d. 1993, Concordia, La.¹.
 - vii. MARGARET ELOISE "ELOISE" BURLEY¹, b. October 30, 1917¹.
 - viii. FRANKLIN NORFOLK "JIMMY" BURLEY¹, b. August 14, 1951, Monterey, La.¹; d. March 1956, Ferriday, La.¹.

Generation No. 3

8. ELEANOR LEOLA⁷ BURLEY (WILLIAM ERNEST⁶, ANDREW FRANKLIN⁵, HARRISON A.⁴, PETER³ BYERLY, MARTIN², JOHN PHILLIP GASPARI¹ BEYRLE) was born August 04, 1906, and died January 15, 1987. She married WHITLOCK CROSS MOUNT May 21, 1927. He was born May 28, 1907, and died July 16, 1971.

Children of ELEANOR BURLEY and WHITLOCK MOUNT are:

- i. WILLIAM DARNELL⁸ MOUNT, b. August 20, 1928; d. January 09, 1990.
- ii. CHRISTINE MARIE MOUNT, b. June 24, 1930; m. GRIFFIN.
- iii. MARGARET BERNICE MOUNT, b. December 17, 1932; m. CARTER.
- iv. VELDA MAE MOUNT, b. January 30, 1935; m. MARSHALL.
- v. SHIRLEY MOUNT, b. September 04, 1937; m. SMITH.
- vi. WILMA CAROL MOUNT, b. September 20, 1948; m. PRUDHOMME.

9. CLARENCE EDWARD⁷ BURLEY (WILLIAM ERNEST⁶, ANDREW FRANKLIN⁵, HARRISON A.⁴, PETER³ BYERLY, MARTIN², JOHN PHILLIP GASPARI¹ BEYRLE) was born September 13, 1911. He married MARION FRANCIS FORMAN. She was born August 23, 1913.

Children of CLARENCE BURLEY and MARION FORMAN are:

22. i. MARION VERLYN⁸ BURLEY, b. July 30, 1934.
23. ii. CLARENCE THEODORE (THEO) BURLEY, b. December 25, 1935.
24. iii. FRANCIS BONITA BURLEY, b. November 13, 1937.
25. iv. BERTHA EVELYN BURLEY, b. October 27, 1939.
26. v. WESLEY LAVERNE BURLEY, b. January 28, 1942.
27. vi. TERRY NEAL BURLEY, b. November 25, 1943.
28. vii. KENNETH EDWARD BURLEY, b. June 27, 1948.
- viii. DONNIE RAY BURLEY, b. March 16, 1955.

10. HELEN MAE⁷ BURLEY (WILLIAM ERNEST⁶, ANDREW FRANKLIN⁵, HARRISON A.⁴, PETER³ BYERLY, MARTIN², JOHN PHILLIP GASPARI¹ BEYRLE) was born October 17, 1913. She married CLYDE JESSE MORELAND.

Children of HELEN BURLEY and CLYDE MORELAND are:

- i. ROGER LAURIE⁸ MORELAND, b. January 25, 1936.
- ii. LEO CLYDE MORELAND, b. July 06, 1937.

11. CHARLES HARRISON⁷ BURLEY (WILLIAM ERNEST⁶, ANDREW FRANKLIN⁵, HARRISON A.⁴, PETER³ BYERLY, MARTIN², JOHN PHILLIP GASPARI¹ BEYRLE) was born September 04, 1915, and died February 28, 1981. He married NAOMI JUANITA RICE.

More About CHARLES HARRISON BURLEY:

Fact 1: ss number 435-64-5732

Children of CHARLES BURLEY and NAOMI RICE are:

- i. LESSIE JUANITA⁸ BURLEY, b. March 17, 1955.
- ii. CHARLES ERNEST BURLEY, b. September 09, 1966.

12. WILLIAM FRANKLIN⁷ BURLEY, SR. (WILLIAM ERNEST⁶, ANDREW FRANKLIN⁵, HARRISON A.⁴, PETER³ BYERLY, MARTIN², JOHN PHILLIP GASPAR¹ BEYRLE)¹ was born November 25, 1899 in Monterey, La., and died December 06, 1982 in Monterey, La.. He married GLADYS PHOEBE CROSS¹ 1921¹, daughter of JONATHAN CROSS and ADDIE LANEHART. She was born November 24, 1900, and died December 27, 1992.

Children of WILLIAM BURLEY and GLADYS CROSS are:

29. i. HANSELL ERNEST⁸ BURLEY, b. May 15, 1923, Parhams Parish, La.; d. May 25, 1996, Monterey, La., Natchez City Cem..
- ii. DONALD P. BURLEY¹, b. 1925¹.
30. iii. STELLA ADELIN BURLEY, b. January 12, 1927, Monterey, La..
31. iv. WILLIAM (BILLY) FRANKLIN BURLEY, JR., b. January 22, 1930.
- v. ADELIN BURLEY¹, b. 1927¹.

13. GEORGE WARREN⁷ BURLEY (FREDRICK JOSEPH⁶, ANDREW FRANKLIN⁵, HARRISON A.⁴, PETER³ BYERLY, MARTIN², JOHN PHILLIP GASPAR¹ BEYRLE) was born October 22, 1903 in Concordia Parish, La., and died May 02, 1958. He married MERLE BOYD.

Child of GEORGE BURLEY and MERLE BOYD is:

- i. BETTY BOYD⁸ BURLEY.

14. IRMA⁷ BURLEY (FREDRICK JOSEPH⁶, ANDREW FRANKLIN⁵, HARRISON A.⁴, PETER³ BYERLY, MARTIN², JOHN PHILLIP GASPAR¹ BEYRLE) She married RALPH HENDERSON.

Children of IRMA BURLEY and RALPH HENDERSON are:

- i. RALPH⁸ HENDERSON, JR..
- ii. BILLY HENDERSON.

15. DOROTHY⁷ BURLEY (FREDRICK JOSEPH⁶, ANDREW FRANKLIN⁵, HARRISON A.⁴, PETER³ BYERLY, MARTIN², JOHN PHILLIP GASPAR¹ BEYRLE) She married CECIL KAISER.

Child of DOROTHY BURLEY and CECIL KAISER is:

- i. CECIL⁸ KAISER, JR..

16. MARION CONRAD⁷ BURLEY (FREDRICK JOSEPH⁶, ANDREW FRANKLIN⁵, HARRISON A.⁴, PETER³ BYERLY, MARTIN², JOHN PHILLIP GASPAR¹ BEYRLE) was born August 22, 1900 in Monterey, La., and died May 13, 1955. He married AUGUSTA ELIZABETH CROSS, daughter of HARVEY CROSS and ELIZABETH WILSON. She was born January 17, 1903.

Child of MARION BURLEY and AUGUSTA CROSS is:

32. i. CONNIE WAYNE⁸ BURLEY.

17. WALTER SWEENEY⁷ BURLEY (SARAH EMMA⁶, ANDREW FRANKLIN⁵, HARRISON A.⁴, PETER³ BYERLY, MARTIN², JOHN PHILLIP GASPAR¹ BEYRLE) was born March 26, 1904 in Monterey, La., and died September 01, 1959 in Natchez, Ms.. He married MARY LOUISE STEWART.

More About WALTER SWEENEY BURLEY:

Burial: 1959, Natchez, Ms.

Child of WALTER BURLEY and MARY STEWART is:

- i. STEWART⁸ BURLEY.

18. EVELYN⁷ BURLEY (SARAH EMMA⁶, ANDREW FRANKLIN⁵, HARRISON A.⁴, PETER³ BYERLY, MARTIN², JOHN PHILLIP GASPAR¹ BEYRLE)¹ was born Abt. 1905 in Monterey, La.. She

BYERLY'S CAMPGROUND CEMETARY

The Byerly's Campground Cemetary is located in the Curtis Community, west-northwest of Jasper, in Jasper County, Texas.

The Texas Historical Commission has erected a marker in the Cemetary which reads:

"Adam Byerly migrated to Texas from South Carolina
in 1833

with his father and two younger brothers. He received
a mexican

land grant of one-quarter league in 1835. Shortly
afterward, he

invited the Reverand Henry Stephenson, early
Methodist missionary,

to preach under a brush aubor on his property and
initiated the

first of many camp meetings at this site. Pioneer
families travelled

by wagon and camped here for a week or longer to
worship and

socialize. At one meeting about 1937, the Reverand
Stephenson's

daughter Edith (1814-1858) married Adam Byerly's
brother

William (1805-1884).

The Courtship
is
Peter Bury
Agent of Michael
Brewer
Shall to
make return

South Carolina
Fairfield District

Before me Jurisdiction appeared
Jameson A. Bury and being duly sworn makes Oath
that he is the son of Peter Bury, who was summoned
to attend and make return to the Court of Fairfield
District in above stated case on the 26th Sept. 1872.
That defendant left his Father Peter Bury very sick
this morning, and confined to his bed at his Father Bury's
own house. That said Peter Bury was taken sick
about one month ago, that he practically recovered and
was again taken down with the same and for the
whole part has been confined to his bed. That he is
unable to obey the summons at this time, and that
defendant does not believe he will be able to do so
unless to ride over for some weeks to come.
That defendant believes he for Bury would have
obeyed the summons had he been able, and is
not absent from any objection to the Court.

Jameson A. Bury
Subscribed this 26th Sept
1872
J. A. Bury
Cof

Jameson A. Bury

South Carolina } Personally appeared Elizabeth Huff &
 Newberry County } duly sworn both that she did see Henry
 Gallman sign the within Instrument of writing and deliver
 the same as his Act and Deed and that she did see David
 Huff subscribe his Name to the same as a witness with
 her self. Sworn to before me the 1st day of March 1799.

Free: Notice (S.P.)

A True Record of the Original Instrument of
 writing a. d. March 1st 1799. Wm. H. Good. Sec. &c

Received of Matthew Smith the Thirtieth day of November
 one thousand seven hundred and Ninety eight the sum
 of Forty pounds stating it being in full for one Negro Boy
 named Peter, aged eight years, which Negro Boy I do
 hereby warrant and fence & free from every such
 Executors, Adm^r and Assigns, and from all persons what-
 ever having any lawful Right or Claim therein -
 Signed & Sealed and Delivered in presence of

Frederick P. Ruffey
 George Scott

Gaspar B. Bidley

South Carolina } Personally appeared Frederick Chasinga
 Newberry County } and under both as the law directs
 and with that he did see Gaspar Bidley sign seal
 and as his Act and Deed deliver the within Bill of Sale
 made & delivered for the purchase of said
 one and that he did see George Bidley subscribe his
 Name as a Witness to the same, Sworn to before me
 the 1st day of March 1799.

Free: Notice (S.P.)

A True Record of the Original Bill
 of Sale the 1st day of March 1799.

Wm. H. Good. Sec. &c

Descendants of John (Berley)Byerley

Generation No. 1

1. JOHN² (BERLEY)BYERLEY (JOHN PHILLIP GASPAR¹ BEYRLE) was born 1788 in Newberry County, S.C., and died March 07, 1855 in Berley Cem., Newberry Cty.,S.C.. He married BARBARA WERTS, daughter of JOHN WERTS and ANN HAIR. She was born 1784 in Newberry County, S.C., and died June 11, 1854 in Berley Cem..

Children of JOHN (BERLEY)BYERLEY and BARBARA WERTS are:

2.
 - i. WILLIAM³ BERLEY, b. December 25, 1810, Newberry Dist. SC; d. April 17, 1873, Grave is underwater at Lake Murray, SC.
 - ii. ADAM BERLEY, b. December 22, 1812; d. December 04, 1897; m. ELIZABETH RISER; b. Abt. 1816; d. 1873.

More About ADAM BERLEY:
Burial: 1897
3.
 - iii. SARA SUSAN BERLEY, b. February 19, 1817, Newberry County, S.C.; d. May 19, 1852, Pomaria, S. C. Old Berley Cem..
4.
 - iv. ELIZABETH JANE BERLEY, b. 1821; d. 1903.
5.
 - v. JOEL A. (JACOB) BERLEY, b. April 05, 1824, Newberry County, S.C.; d. December 16, 1888, Berley Family Graveyard, Pomaria, S.C..
 - vi. MARY ANN MAGDALENE BERLEY, b. 1826; d. July 05, 1829, Berley Cemetary, Newberry County, SC.

Generation No. 2

2. WILLIAM³ BERLEY (JOHN² (BERLEY)BYERLEY, JOHN PHILLIP GASPAR¹ BEYRLE) was born December 25, 1810 in Newberry Dist. SC, and died April 17, 1873 in Grave is underwater at Lake Murray, SC. He married ELIZABETH CAROLINE MAFFETT October 06, 1843, daughter of ROBERT MAFFETT and NANCY BOWERS. She was born March 28, 1823, and died September 12, 1907.

Notes for WILLIAM BERLEY:
He was a minister.

More About WILLIAM BERLEY:
Ordination: Minister to Lutheran Church

Marriage Notes for WILLIAM BERLEY and ELIZABETH MAFFETT:
Married by Rev. John C. Hope on Tuesday the 12th. The Rev. William Berley to Elizabeth Caroline Maffett, eldest daughter of Robert Maffett. All of Newberry Dist.

Children of WILLIAM BERLEY and ELIZABETH MAFFETT are:

- i. WILLIAM QUINCY MONROE⁴ BERLEY, b. October 14, 1844; d. July 28, 1915, Grave is now under water in Lake Murray, SC; m. MARY ANN (MILLIE) MEETZE; b. February 28, 1847; d. August 05, 1927, Grave is now underwater in Lake Murray, SC.

Notes for WILLIAM QUINCY MONROE BERLEY:
served in the Confederate Army

More About WILLIAM QUINCY MONROE BERLEY:
Military: 1865, Confederate Army

- ii. M. M. BERLEY, b. 1850.
- iii. W. H. BERLEY, b. 1869.

3. SARA SUSAN³ BERLEY (JOHN² (BERLEY)BYERLEY, JOHN PHILLIP GASPAR¹ BEYRLE) was born February 19, 1817 in Newberry County, S.C., and died May 19, 1852 in Pomaria, S. C. Old Berley Cem.. She married ANDREW MICHAEL BOWERS.

Child of SARA BERLEY and ANDREW BOWERS is:

- i. FRANCES EUGENIA⁴ BOWERS, b. January 12, 1851; d. September 04, 1853, Berley Family Graveyard, Pomaria, S.C..

4. ELIZABETH JANE³ BERLEY (JOHN² (BERLEY)BYERLEY, JOHN PHILLIP GASPAR¹ BEYRLE) was born 1821, and died 1903. She married MATTHIAS BARRE, son of JACOB BARRE and MARIA QUATTEBAUM. He was born March 15, 1801, and died 1873.

Children of ELIZABETH BERLEY and MATTHIAS BARRE are:

- i. SALLIE⁴ BARRE.
- ii. JOHN BARRE, d. 1872, Killed in Fla..
- iii. LILLY BARRE, m. BLUFFORD F. GRIFFON; b. Newberry Co., S.C..

5. JOEL A. (JACOB)³ BERLEY (JOHN² (BERLEY)BYERLEY, JOHN PHILLIP GASPAR¹ BEYRLE) was born April 05, 1824 in Newberry County, S.C., and died December 16, 1888 in Berley Family Graveyard, Pomaria, S.C.. He married LAURA LAVINIA SUBER May 17, 1853 in Pomaria, S.C., daughter of JACOB SUBER and CATHERINE SOUTER. She was born 1829, and died October 10, 1867 in Berley Family Graveyard, Pomaria, S. C..

More About JOEL A. (JACOB) BERLEY:

Fact 1: 1845, Physican, graduated from S.C. Medical College

Children of JOEL BERLEY and LAURA SUBER are:

- i. O. B. MAYER⁴ BERLEY, b. October 1857; d. September 02, 1858, Berley Family Graveyard, Pomaria, S.C..
- ii. ERNEST HAZELIUS BERLEY, b. November 1854; d. January 07, 1855, Berley Family Graveyard, Pomaria, S. C..
- iii. JOHN EUSEBIUS BERLEY, b. January 20, 1860; d. July 19, 1890.

Notes for JOHN EUSEBIUS BERLEY:

became a Physician then later gave up practice to become a Lutherine Minister

More About JOHN EUSEBIUS BERLEY:

Religion: Minister for Luth. Church

6. iv. WILLIAM WASHINGTON BERLEY, b. January 07, 1862, Newberry County, S.c.; d. May 14, 1944, Newberry County, S.C..

Generation No. 3

6. WILLIAM WASHINGTON⁴ BERLEY (JOEL A. (JACOB)³, JOHN² (BERLEY)BYERLEY, JOHN PHILLIP GASPAR¹ BEYRLE) was born January 07, 1862 in Newberry County, S.c., and died May 14, 1944 in Newberry County, S.C.. He married ANNIE REBECCA SWYGERT November 25, 1891. She was born August 15, 1869, and died February 06, 1929.

Children of WILLIAM BERLEY and ANNIE SWYGERT are:

- i. GEORGE EUSEBIUS⁵ BERLEY, b. April 07, 1895; d. June 1976.
- ii. JOEL ANDERSON BERLEY, b. August 19, 1892; d. July 21, 1982; m. GRACE ALBERTA FANT, June 05, 1922.
- iii. ROBERT HERMAN BERLEY, b. May 28, 1897; d. February 17, 1963.
7. iv. JOHN CECIL BERLEY, b. October 09, 1901; d. August 26, 1965.

Generation No. 4

7. JOHN CECIL⁵ BERLEY (WILLIAM WASHINGTON^A, JOEL A. (JACOB)³, JOHN² (BERLEY)BYERLEY, JOHN PHILLIP GASPAR¹ BEYRLE) was born October 09, 1901, and died August 26, 1965. He married NELLIE OLIVE STUCK November 29, 1923 in St Paul Lutherine Church, Pomaria, S.C..

More About JOHN CECIL BERLEY:

Fact 1: graduated from Kansas City Automotive Technical School

Fact 2: operated Berley Garage for 40 years.

Fact 3: during WWII he served as chief machinist at Columbia Air Base

Lived at: Pomaria, SC

Children of JOHN BERLEY and NELLIE STUCK are:

- i. DOROTHY RAYE⁶ BERLEY, b. February 01, 1925; m. DONALD EDWARD COCHELL, July 06, 1945, Pomaria, S.C..
8. ii. JOHN CECIL BERLEY, b. May 10, 1926; d. March 17, 1981.
9. iii. LILLA ANNA BERLEY, b. November 25, 1931.
10. iv. PEGGY NELL BERLEY, b. February 25, 1938.

Generation No. 5

8. JOHN CECIL⁶ BERLEY (JOHN CECIL⁵, WILLIAM WASHINGTON^A, JOEL A. (JACOB)³, JOHN² (BERLEY)BYERLEY, JOHN PHILLIP GASPAR¹ BEYRLE) was born May 10, 1926, and died March 17, 1981. He married LOIS LENOA PAIT December 07, 1953.

Children of JOHN BERLEY and LOIS PAIT are:

- i. TIMOTHY WAYNE⁷ BERLEY, b. July 15, 1956.
- ii. PATTIE CECILE BERLEY, b. January 27, 1959.

9. LILLA ANNA⁶ BERLEY (JOHN CECIL⁵, WILLIAM WASHINGTON^A, JOEL A. (JACOB)³, JOHN² (BERLEY)BYERLEY, JOHN PHILLIP GASPAR¹ BEYRLE) was born November 25, 1931. She married RICHARD CAROL EBERL October 24, 1954.

Children of LILLA BERLEY and RICHARD EBERL are:

- i. RICHARD CAROL⁷ EBERL, b. December 12, 1959.
- ii. WILLIAM SCOTT EBERL, b. February 02, 1964.

10. PEGGY NELL⁶ BERLEY (JOHN CECIL⁵, WILLIAM WASHINGTON^A, JOEL A. (JACOB)³, JOHN² (BERLEY)BYERLEY, JOHN PHILLIP GASPAR¹ BEYRLE) was born February 25, 1938. She married BILLY GENE BERLEY April 1960, son of JAMES BERLEY and LULA WICKER. He was born June 30, 1934.

More About BILLY GENE BERLEY:

Fact 1: 1952, grad Monticello High School

Fact 2: owns Berley Car Wash

Fact 3: 1982, chosen family of year for Newberry County, S.C.

Children of PEGGY BERLEY and BILLY BERLEY are:

- i. PHILLIP GEORGE⁷ BERLEY, b. October 05, 1961.
- ii. BRUCE ALAN BERLEY, b. March 01, 1964.
- iii. JOHN JAMES BERLEY, b. December 11, 1966.
- iv. LAURA JEAN BERLEY, b. September 04, 1968.
- v. MICHAEL NEIL BERLEY, b. March 20, 1973.

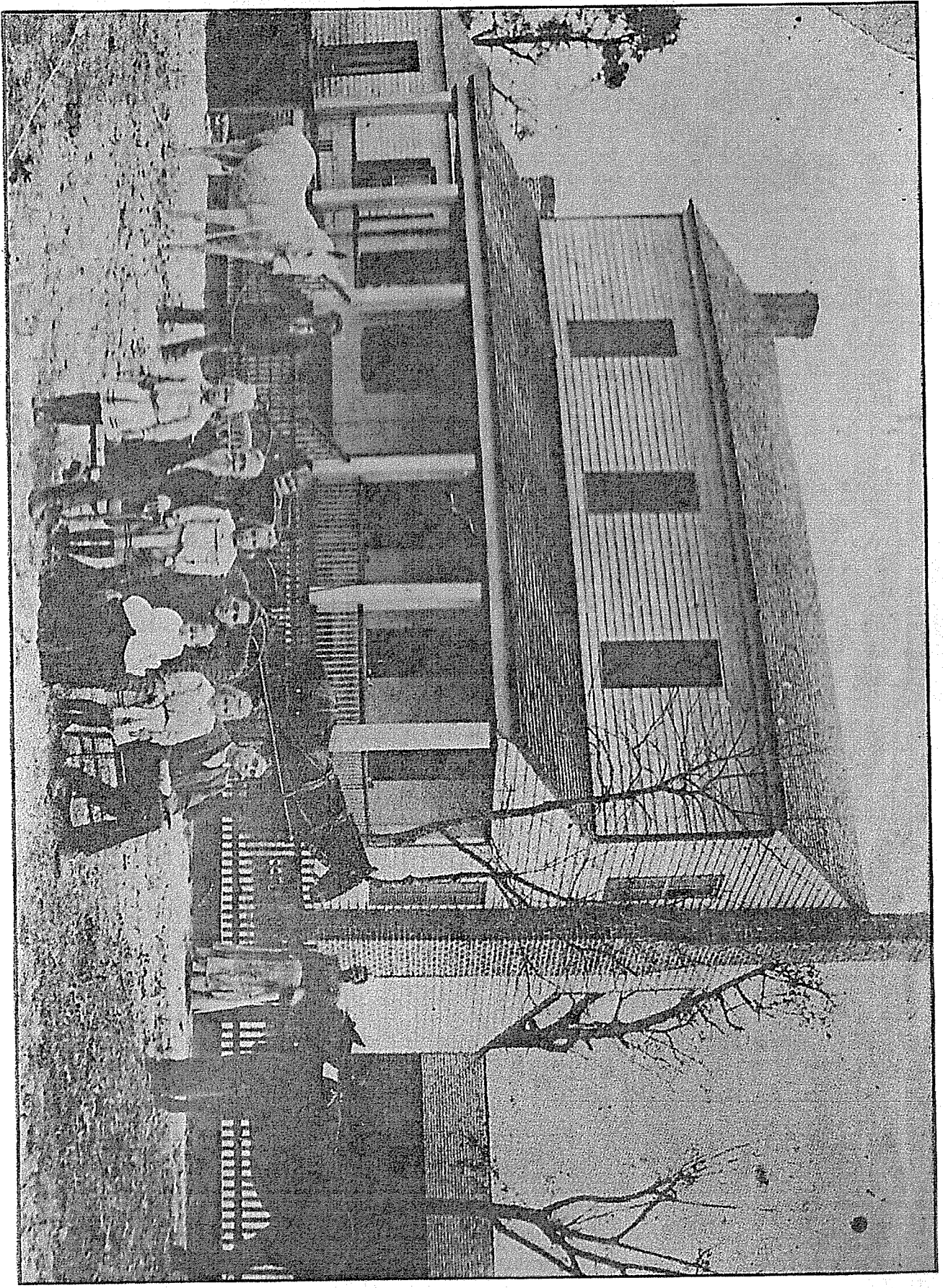

The Reverend William Burley House still stands at 122 Burley Street, Lexington. It was built around 1825.

Descendants of Adam Byerly

Generation No. 1

1. ADAM¹ BYERLY was born Abt. 1717 in South West Germany, and died Abt. 1809 in Fairfield County, SC. He married ELIZABETH DIGGS.

More About ADAM BYERLY:

Military: 1780, SC Militia under Richard Winn

Name Change: From Baeurle to Byerly yhe English changed it

Child of ADAM BYERLY and ELIZABETH DIGGS is:

2. i. JOHN(BYERLY)² BURLEY, b. July 15, 1783, Fairfield County, SC; d. February 15, 1849, Mointocello, Fairfield County, SC.

Generation No. 2

2. JOHN(BYERLY)² BURLEY (*ADAM¹ BYERLY*) was born July 15, 1783 in Fairfield County, SC, and died February 15, 1849 in Mointocello, Fairfield County, SC. He married ELIZABETH CHARLES, daughter of HANS KARL and RACHAEL HAIR. She was born December 10, 1798 in Newberry County, SC, and died November 18, 1888 in Moved to Oconee County, SC after 1870.

More About JOHN(BYERLY) BURLEY:

Fact 1: 1812, War of 1812, John Byerly was a member of William Nevitt's SC Mil.

Name Change: after War of 1812 to Burley

Children of JOHN(BYERLY) BURLEY and ELIZABETH CHARLES are:

- i. RACHAEL CAROLINE³ BURLEY, b. August 17, 1823; d. September 01, 1876.
- ii. BARBARA DALILA BURLEY, b. September 15, 1827, Fairfield County, SC; d. October 14, 1894, Newberry County.
- iii. MARY ANN BURLEY, b. October 30, 1831, Fairfield County, SC; d. January 01, 1908, walhalla. Oconee County, SC.

More About MARY ANN BURLEY:
Burial: First Baptist Church, Wallhalla, SC
3. iv. NOAH ANDERSON BURLEY, b. January 22, 1834, Fairfield County; d. December 20, 1900, Walhalla, SC , First Baptist Church.
- v. JAMES CALVIN. BURLEY, b. January 25, 1836, Fairfield County, SC; d. 1864, In Virginia during War Between the States.
- vi. SARAH K. BURLEY, b. November 28, 1844, Fairfield County, SC; d. September 23, 1933, Wahlalla, SC, First Baptist Church.
4. vii. WILLIAM WALTER BURLEY, b. March 07, 1842, Fairfield County, SC; d. April 07, 1910, Walhalla, SC, First Baptist Church.
- viii. DRUCILLA BURLEY, b. Abt. 1846.
- ix. ELIZABETH BURLEY.
- x. J. ADAM BURLEY, b. 1820.

Generation No. 3

3. NOAH ANDERSON³ BURLEY (*JOHN(BYERLY)², ADAM¹ BYERLY*) was born January 22, 1834 in Fairfield County, and died December 20, 1900 in Walhalla, SC , First Baptist Church. He married SARAH ELIZABETH KEITH November 19, 1865 in Newberry County, SC, daughter of JAMES KEITH and KETRIAH MUSE. She was born November 28, 1844 in

Fairfield County ,SC, and died July 25, 1933.

More About NOAH ANDERSON BURLEY:

Lived at: wWagener section of Oconee County, SC

Military: Bet. 1861 - 1865, Started as a Pvt and moved up to Capt. in the 17th Reg

Military service: 1865, Confederate States Army, 17 th Reg. Inf.

More About SARAH ELIZABETH KEITH:

Nickname: Sallie

Children of NOAH BURLEY and SARAH KEITH are:

- i. ANNA M.⁴ BURLEY, b. 1871.
- ii. FITZ HUGH BURLEY, b. 1882.
- iii. MAUDE D. BURLEY, b. 1883.
5. iv. CHARLIE G. BURLEY, b. 1886.
- v. JOHN CALVIN BURLEY, b. October 12, 1866, Newberry County; d. July 12, 1888, Oconee County, SC.
- vi. CLARENCE WALLACE BURLEY, b. April 17, 1865, Newberry Dist., SC; d. August 19, 1888.
- vii. CARRIE B. BURLEY, b. 1875.
- viii. LAWRENCE BURLEY, b. 1880.
- ix. IRA LEONARD BURLEY, b. June 15, 1873.
- x. JAMES PRESTLY BURLEY, b. November 30, 1869, Oconee County, SC; d. July 29, 1870, Oconee County, SC.

4. WILLIAM WALTER³ BURLEY (JOHN^{(BYERLY)²}, ADAM¹ BYERLY) was born March 07, 1842 in Fairfield County, SC, and died April 07, 1910 in Wallhalla, SC, First Baptist Church. He married ELIZABETH D. KEITH 1869, daughter of JAMES KEITH and ELIZABETH MUSE. She was born January 12, 1855, and died March 02, 1918.

More About WILLIAM WALTER BURLEY:

Employment: Self employed farmer

More About ELIZABETH D. KEITH:

Burial: First Baptist Church, Wallhalla, SC

Children of WILLIAM BURLEY and ELIZABETH KEITH are:

- i. MAMMIE⁴ BURLEY, b. 1873.
 - ii. JAMES L. BURLEY, b. 1875.
 - iii. PEARL D. BURLEY, b. 1881.
 - iv. WADE W. BURLEY, b. 1883; m. JULIA; b. 1895.
- More About WADE W. BURLEY:
Lived at: Seneca, SC
- v. NELLIE M. BURLEY, b. 1887.
 6. vi. BOYCE B. BURLEY, b. January 29, 1891; d. January 24, 1946, Clemson, SC.
 - vii. FLORINA BURLEY, b. 1893.
 7. viiii. MARVIN M. BURLEY, b. November 09, 1894, wallhalla.Oconee County,SC.
 - ix. CLADY BURLEY, b. 1896.
 - x. MAGGIE D. BURLEY, b. 1899.

Generation No. 4

5. CHARLIE G.⁴ BURLEY (NOAH ANDERSON³, JOHN^{(BYERLY)²}, ADAM¹ BYERLY) was born 1886. He married MILDRED L.. She was born 1904.

Children of CHARLIE BURLEY and MILDRED L. are:

- i. DORIS M.⁵ BURLEY, b. 1924.
- ii. GARLAND C. BURLEY, b. 1926.
- iii. ELIZABETH BURLEY, b. 1928.

iv. CHARLES M. BURLEY, b. 1930.

6. BOYCE B.⁴ BURLEY (WILLIAM WALTER³, JOHN(BYERLY)², ADAM¹ BYERLY) was born January 29, 1891, and died January 24, 1946 in Clemson, SC. He married ELIZABETH HOPE.

Children of BOYCE BURLEY and ELIZABETH HOPE are:

- i. BOYCE B.⁵ BURLEY.
- ii. WILLIAM D. BURLEY.
- iii. ROBERT H. BURLEY.
- iv. DAVID H. BURLEY.

7. MARVIN M.⁴ BURLEY (WILLIAM WALTER³, JOHN(BYERLY)², ADAM¹ BYERLY) was born November 09, 1894 in walhalla.Oconee County,SC. He married KATHERINE (KATIE) ELIZABETH SANDERS. She was born June 11, 1900 in Lynchburg, SC.

More About MARVIN M. BURLEY:

Military service: wW2 pilot

Children of MARVIN BURLEY and KATHERINE SANDERS are:

- i. WILLIAM WADE⁵ BURLEY, b. August 22, 1933.
8. ii. MARVIN M. BURLEY,JR., b. December 18, 1925, Greenville, SC; d. April 19, 2010, Spartanburg, SC.

Generation No. 5

8. MARVIN M.⁵ BURLEY,JR. (MARVIN M.⁴, WILLIAM WALTER³, JOHN(BYERLY)², ADAM¹ BYERLY) was born December 18, 1925 in Greenville, SC, and died April 19, 2010 in Spartanburg, SC. He married SALLIE ANN MCPHERSON, daughter of DANIEL HALL MCPHERSON.

More About MARVIN M. BURLEY,JR.:

Burial: 2010, Greenlawn Memorial Gardens, Spartanburg, SC

Cause of Death: Cancer

Degree: Industrial Eng.

Education: Clemson College

Children of MARVIN BURLEY and SALLIE MCPHERSON are:

- i. KATIE ELIZABETH⁶ BURLEY, b. 1969.
- ii. MANDY ANN BURLEY, b. 1973.

Descendants of John(Byerly) Burley

Generation No. 1

1. JOHN(BYERLY)² BURLEY (ADAM¹ BYERLY) was born July 15, 1783 in Fairfield County, SC, and died February 15, 1849 in Mointocello, Fairfield County, SC. He married ELIZABETH CHARLES, daughter of HANS CARL and RACHAEL HAIR. She was born December 10, 1798 in Newberry County, SC, and died November 18, 1888 in Moved to Oconee County, SC after 1870.

More About JOHN(BYERLY) BURLEY:

Fact 1: 1812, War of 1812, John Byerly was a member of William Nevitt's SC Mil.

Name Change: after War of 1812 to Burley

Children of JOHN(BYERLY) BURLEY and ELIZABETH CHARLES are:

- i. RACHAEL CAROLINE³ BURLEY, b. August 17, 1823; d. September 01, 1876.
 - ii. BARBARA DALILA BURLEY, b. September 15, 1827, Fairfield County, SC; d. October 14, 1894, Newberry County.
 - iii. MARY ANN BURLEY, b. October 30, 1831, Fairfield County, SC; d. January 01, 1908, walhalla.Oconee County, SC.

More About MARY ANN BURLEY:
Burial: First Baptist Church, Wallhalla, SC
2. iv. NOAH ANDERSON BURLEY, b. January 22, 1834, Fairfield County; d. December 20, 1900, Walhalla, SC .
First Baptist Church.
 - v. JAMES CALVIN. BURLEY, b. January 25, 1836, Fairfield County, SC; d. July 12, 1888, First Baptist Church, Wallhalla, SC.
 - vi. SARAH K. BURLEY, b. November 28, 1844, Fairfield County, SC; d. September 23, 1933, Wahlalla, SC, First Baptist Church.
3. vii. WILLIAM WALTER BURLEY, b. March 07, 1842, Fairfield County, SC; d. April 07, 1910, Walhalla, SC, First Baptist Church.
 - viii. DRUCILLA BURLEY, b. Abt. 1846.
 - ix. ELIZABETH BURLEY.
 - x. J. ADAM BURLEY, b. 1820.

Generation No. 2

2. NOAH ANDERSON³ BURLEY (JOHN(BYERLY)², ADAM¹ BYERLY) was born January 22, 1834 in Fairfield County, and died December 20, 1900 in Walhalla, SC , First Baptist Church. He married SARAH ELIZABETH KEITH November 19, 1865 in Newberry County, SC, daughter of JAMES KEITH and KETRIAH MUSE. She was born November 28, 1844 in Fairfield County ,SC, and died July 25, 1933.

More About NOAH ANDERSON BURLEY:

Lived at: wWagener section of Oconee County, SC

Military: Bet. 1861 - 1865, Started as a Pvt and moved up to Capt. in the 17th Reg

Military service: 1865, Confederate States Army, 17 th Reg. Inf.

More About SARAH ELIZABETH KEITH:

Nickname: Sallie

Children of NOAH BURLEY and SARAH KEITH are:

- i. ANNA M.⁴ BURLEY, b. 1871.
- ii. FITZ HUGH BURLEY, b. 1882.
- iii. MAUDE D. BURLEY, b. 1883.

- iv. CHARLIE G. BURLEY, b. 1886.
- v. JOHN G. BURLEY, b. 1866.
- vi. CLA. W. BURLEY, b. 1868.
- vii. CARRIE B. BURLEY, b. 1875.
- viii. LAWRENCE BURLEY, b. 1880.

3. WILLIAM WALTER³ BURLEY (JOHN^{(BYERLY)²}, ADAM¹ BYERLY) was born March 07, 1842 in Fairfield County, SC, and died April 07, 1910 in Walhalla, SC, First Baptist Church. He married ELIZABETH D. KEITH, daughter of JAMES MARION KEITH. She was born January 12, 1855, and died March 02, 1918.

More About WILLIAM WALTER BURLEY:
Employment: Self employed farmer

More About ELIZABETH D. KEITH:
Burial: First Baptist Church, Wallhalla, SC

Children of WILLIAM BURLEY and ELIZABETH KEITH are:

- i. MAMMIE⁴ BURLEY, b. 1873.
- ii. JAMES L. BURLEY, b. 1875.
- iii. PEARL D. BURLEY, b. 1881.
- iv. WADE W. BURLEY, b. 1883.
- v. NELLIE M. BURLEY, b. 1887.
- 4. vi. BOYCE B. BURLEY, b. January 29, 1891; d. January 24, 1946, Clemson, SC.
- vii. FLORINA BURLEY, b. 1893.
- 5. viii. MARVIN M. BURLEY, b. 1894.
- ix. CLADY BURLEY, b. 1896.
- x. MAGGIE D. BURLEY, b. 1899.

Generation No. 3

4. BOYCE B.⁴ BURLEY (WILLIAM WALTER³, JOHN^{(BYERLY)²}, ADAM¹ BYERLY) was born January 29, 1891, and died January 24, 1946 in Clemson, SC. He married ELIZABETH HOPE.

Children of BOYCE BURLEY and ELIZABETH HOPE are:

- i. BOYCE B.⁵ BURLEY.
- ii. WILLIAM D. BURLEY.
- iii. ROBERT H. BURLEY.
- iv. DAVID H. BURLEY.

5. MARVIN M.⁴ BURLEY (WILLIAM WALTER³, JOHN^{(BYERLY)²}, ADAM¹ BYERLY) was born 1894. He married KATIE.

Children of MARVIN BURLEY and KATIE are:

- i. MARRIAN S.⁵ BURLEY.
- ii. MARVIN M. BURLEY, JR., b. 1926.



Private David Marion Aiken from Company E of the 15th South Carolina was on duty as a teamster when Lee's Army of Northern Virginia marched from Fredericksburg to Gettysburg. (37)

the 15th South Carolina had left Fredericksburg and passed through the Chancellorsville battlefield. Like the other men in his Company, Private Cribb found the march disagreeable. The roads were dusty, water was scarce, and there was not much time to get it. Cribb complained that he could hardly keep up. "My knees and legs are so stiff I hope to get better in a few days if we continue to march."⁴

Cribb would get no relief. The 15th South Carolina marched seventeen miles on June 5, and by the end the ambulances were full of sick and exhausted men. Private Jim Milling of the 3rd South Carolina Battalion was among those too ill to keep up with Kershaw's column. Acting assistant surgeon Lieutenant John C. Maxwell of the 2nd South Carolina could do nothing for Milling except to tell him to drop off alongside the road and take care of himself as best he could. Milling lay down and went to sleep; when he awoke almost

the entire army, including the wagon train, had passed. Fortunately for the private, Lieutenant William J. Dawkins, acting commissary officer, and Private John Evans, acting commissary sergeant, of the 15th South Carolina came along. These men, who were Fairfield District friends of Milling's, carried Milling's gun and baggage until they all reached camp about three miles from Raccoon Ford. The next day, the 15th South Carolina rested in camp.⁵

By June 6, General Lee had become convinced that the small Union force that had crossed the Rappahannock near the mouth of Deep Run intended nothing serious. In the afternoon, the commander of the Army of Northern Virginia left Fredericksburg for Culpeper. That same day the 15th South Carolina left camp at seven in the morning and crossed the Rapidan River at Raccoon Ford. They arrived at Stevensburg and bivouacked for the

Descendants of Andrew W. Byerly

Generation No. 1

1. ANDREW W.⁴ BYERLY (PETER³, MARTIN², JOHN PHILLIP GASPAR¹ BEYRLE)¹ was born 1823 in Fairfield County, SC¹, and died September 10, 1878 in Bethlehem Luth. Ch., Pomaria, S.C.. He married (1) NANCY DANSBY. She was born April 29, 1833 in Fairfield County, SC, and died October 06, 1909 in Newberry County, S.C.. He married (2) NANCY DANSBY¹, daughter of ISHAM DANSBY and JANE VOBÉ.

Notes for ANDREW W. BYERLY:

During War Between States he was a member of the South Carolina Inf. 19th Batt. Co. B. Signed up in Newberry County, S.C. under Capt. Keitt. He was a farmer and at one time a magistrate. He died in Newberry County. He is believed buried in Bethlehem Luth. Ch., Newberry County, S.C. Grave stone only shows AWB and his wife as NB. His War Between the States records show Burley but all of his Newberry County records spell it Berley. His children spelled it Berley. It is still spelled Berley in Newberry County to this day.

More About ANDREW W. BYERLY:

Employment: 1860 census shown as a overseer

Military service: 1861, Confederate Army S C 19th Reg. transfered to 19 S C Calv.

Children of ANDREW BYERLY and NANCY DANSBY are:

- i. AMOS⁵ BERLEY, b. 1854; m. ANNA M.; b. 1896.
- ii. FANNIE BERLEY, b. 1856.
2. iii. EDWARD ADOLPHOUS BERLEY, b. March 26, 1857, Newberry Co., S.C.; d. December 19, 1934, Mt. Pleasant Meth. Ch., Newberry Co., S.C..
3. iv. BOYKIN B. BERLEY, b. August 14, 1859, Newberry County, S.C.; d. December 15, 1909, Mt. Pleasant Meth. Ch., Newberry Cty., S.C..
- v. ANDREW DRAYTON BERLEY, b. December 19, 1862, Newberry Co., S.C.; d. February 12, 1887, Newberry Co., S.C.; m. CORNELIA ADAMS; b. February 29, 1868, Newberry Co., S.C.; d. November 11, 1952, Newberry Co., S.C..

More About ANDREW DRAYTON BERLEY:

Burial: 1887, Mt. Pleasant Meth. Ch., Pomaria, SC

More About CORNELIA ADAMS:

Burial: 1952, Mt. Pleasant Meth. Ch., Pomaria, SC

- vi. NANCY THOMPSON BERLEY, b. March 20, 1864.
- vii. VINNIE BERLEY, b. February 03, 1867.
- viii. MINNIE MAE BERLEY, b. August 10, 1871.

Generation No. 2

2. EDWARD ADOLPHOUS⁵ BERLEY (ANDREW W.⁴ BYERLY, PETER³, MARTIN², JOHN PHILLIP GASPAR¹ BEYRLE) was born March 26, 1857 in Newberry Co., S.C., and died December 19, 1934 in Mt. Pleasant Meth. Ch., Newberry Co., S.C.. He married WILLIE ADAMS, daughter of JOHN ADAMS and EPSIE FELKER. She was born February 25, 1863 in Newberry County, SC, and died December 19, 1958 in Newberry County, SC.

More About WILLIE ADAMS:

Burial: 1958, Mt. Pleasant Meth. Church, Newberry Co. SC

Children of EDWARD BERLEY and WILLIE ADAMS are:

- i. EDWARD⁶ BERLEY.
- 4. ii. JAMES DAVID BERLEY, b. January 09, 1908, Newberry Co., S.C.; d. September 01, 1990, Newberry Co., S.C..

3. BOYKIN B.⁵ BERLEY (ANDREW W.⁴ BYERLY, PETER³, MARTIN², JOHN PHILLIP GASPAR¹ BEYRLE) was born August 14, 1859 in Newberry County, S.C., and died December 15, 1909 in Mt. Pleasant Meth. Ch., Newberry Cty., S.C.. He married WILLIE ETTA CROMER, daughter of MILES CROMER and CLARA RUFF. She was born January 10, 1862 in Newberry Cty., S.C., and died December 21, 1949 in Mt. Pleasant Meth. Ch., Newberry Cty., S.C..

Children of BOYKIN BERLEY and WILLIE CROMER are:

- 5. i. LULA ETTA⁶ BERLEY, b. September 08, 1884; d. January 13, 1954, Newberry County, SC.
- ii. CLARA V. BERLEY, b. August 1886; d. 1959; m. JAMES KITCHENS; b. 1887; d. 1960.
- iii. MINNIE MAE BERLEY, b. January 10, 1887; d. March 18, 1981; m. MARVIN H. GRAHAM, December 12, 1915; b. May 19, 1892; d. January 19, 1966.
- 6. iv. BOYKIN B. BERLEY, JR., b. January 27, 1888; d. July 03, 1961.
- v. CYRUS E. BERLEY, b. September 04, 1891; d. November 17, 1956.
- 7. vi. ELVIRA L. BERLEY, b. March 26, 1894, Newberry County, SC; d. May 02, 1987, Newberry County, SC.
- vii. FRANCIS O. BERLEY, b. January 1900; m. L. P. MILLER.
- 8. viii. JAMES HARTFORD BERLEY, b. January 09, 1903, Newberry Co., S.C.; d. January 31, 1992, Newberry County, SC.

Generation No. 3

4. JAMES DAVID⁶ BERLEY (EDWARD ADOLPHOUS⁵, ANDREW W.⁴ BYERLY, PETER³, MARTIN², JOHN PHILLIP GASPAR¹ BEYRLE) was born January 09, 1908 in Newberry Co., S.C., and died September 01, 1990 in Newberry Co., S.C.. He married VIRGINIA MCCANTS September 01, 1934 in Newberry County, SC.

More About JAMES DAVID BERLEY:

Burial: September 01, 1990, Mt. Pleasant Meth. Ch., Pomaria, SC

Children of JAMES BERLEY and VIRGINIA MCCANTS are:

- 9. i. DAVID EDWARD⁷ BERLEY, b. November 07, 1935, Newberry Co., S.C..
- ii. JAMES MCCANTS BERLEY, b. April 14, 1941.

More About JAMES MCCANTS BERLEY:
 Degree: 1963, BS in Natural Sciences
 Education: 1963, Newberry College
 Nickname: Demp

5. LULA ETTA⁶ BERLEY (BOYKIN B.⁵, ANDREW W.⁴ BYERLY, PETER³, MARTIN², JOHN PHILLIP GASPAR¹ BEYRLE) was born September 08, 1884, and died January 13, 1954 in Newberry County, SC. She married JOHN THOMAS GILLIAM, son of JOHN GILLIAM and EUGENIA CROMER. He was born August 24, 1877 in Newberry County, SC.

More About LULA ETTA BERLEY:

Burial: 1954, Mount Pleasant Methodist Church, Newberry County, SC

Children of LULA BERLEY and JOHN GILLIAM are:

- i. FRANCES MAE⁷ GILLIAM, b. April 28, 1911; m. CAMILUS HERNDON HENTZ; b. April 11, 1905, Newberry County, SC.
- ii. SADIE LUCILE GILLIAM, b. March 22, 1916, Newberry County, SC; d. May 20, 1917, Mount Pleasant Methodist Church, Newberry County, SC.

More About SADIE LUCILE GILLIAM:
 Burial: 1917, Mount Pleasant Methodist Church, Newberry County, SC

6. BOYKIN B.⁶ BERLEY, JR. (BOYKIN B.⁵, ANDREW W.⁴ BYERLY, PETER³, MARTIN², JOHN PHILLIP GASPASPAR¹ BEYRLE) was born January 27, 1888, and died July 03, 1961. He married SARAH E. CROMER February 24, 1915, daughter of JOHN CROMER and MARY SLIGH. She was born August 23, 1896, and died October 16, 1962.

Children of BOYKIN BERLEY and SARAH CROMER are:

10. i. ALTON BOYKIN⁷ BERLEY, b. February 13, 1916, Newberry County, SC; d. April 24, 2005, Newberry County, SC.
11. ii. JOHNNIE RAY BERLEY, b. December 12, 1918, Newberry County, SC.
12. iii. EDNA ELIZABETH BERLEY, b. March 31, 1921, Pomaria, SC; d. December 03, 2009, White Oak Manor, Newberry Co., SC.
13. iv. EMMIE LUE BERLEY, b. September 14, 1925, Newberry County, SC; d. March 19, 1983, Newberry County, SC.
14. v. CYNTHIA BERLEY, b. April 20, 1927, Newberry County, SC.
- vi. DRAYTON ANDREW BERLEY, b. June 19, 1932, Newberry Co., S.C.; d. April 25, 1990, Newberry Co., S.C.; m. CORNELIA ADAMS; b. February 29, 1868, Newberry Co., S.C.; d. November 11, 1952, Newberry Co., S.C..

More About DRAYTON ANDREW BERLEY:
Burial: Newberry Co., S.C.

More About CORNELIA ADAMS:
Burial: 1952, Mt. Pleasant Meth. Ch., Pomaria, SC

7. ELVIRA L.⁶ BERLEY (BOYKIN B.⁵, ANDREW W.⁴ BYERLY, PETER³, MARTIN², JOHN PHILLIP GASPASPAR¹ BEYRLE) was born March 26, 1894 in Newberry County, SC, and died May 02, 1987 in Newberry County, SC. She married WILLIE H. GILLIAM, son of JOHN GILLIAM and EUGENIA CROMER. He was born March 22, 1886, and died June 12, 1955.

More About WILLIE H. GILLIAM:

Burial: 1955, Rosemont Cem. Newberry County, SC

Children of ELVIRA BERLEY and WILLIE GILLIAM are:

- i. W. HERMAN⁷ GILLIAM.
- ii. OTIS H. GILLIAM.

8. JAMES HARTFORD⁶ BERLEY (BOYKIN B.⁵, ANDREW W.⁴ BYERLY, PETER³, MARTIN², JOHN PHILLIP GASPASPAR¹ BEYRLE) was born January 09, 1903 in Newberry Co., S.C., and died January 31, 1992 in Newberry County, SC. He married LULA MAE WICKER May 31, 1924, daughter of JOHN WICKER and LULA KINARD. She was born May 20, 1908 in Newberry County, SC.

More About JAMES HARTFORD BERLEY:

Burial: 1992, Mount Pleasant Methodist Church, Newberry County, SC

Children of JAMES BERLEY and LULA WICKER are:

- i. MILDRED VIRGINIA⁷ BERLEY, b. November 30, 1924; m. EUGENE GLENN FOWLER; b. 1923.
- ii. JAMES HARVEY BERLEY, b. November 24, 1926; m. ELIZABETH EDNA SUBER, 1952; b. March 12, 1928.

More About JAMES HARVEY BERLEY:
Employment: Mechanic

15. iii. JOHN EVERETTE BERLEY, b. November 29, 1928; d. February 18, 1992, Newberry County, SC.
16. iv. BILLY GENE BERLEY, b. June 30, 1934.
- v. TROXEL GLENN BERLEY, b. June 30, 1934; m. CLAUDE SLIGH JR., 1950; b. November 09, 1921.
- vi. SHIRLEY MAE BERLEY, b. September 13, 1936; m. THOMAS SCURRY RILEY, JR., January 1957; b. September 21, 1931.
- vii. DONALD GLENN BERLEY, b. April 04, 1943; m. JANIS ANN LAKE, December 1964; b. August 17, 1946.

9. DAVID EDWARD⁷ BERLEY (*JAMES DAVID⁶, EDWARD ADOLPHOUS⁵, ANDREW W.⁴ BYERLY, PETER³, MARTIN², JOHN PHILLIP GASPAS¹ BEYRLE*) was born November 07, 1935 in Newberry Co., S.C.. He married MARY ELLEN BERRY 1958, daughter of JOHN D. BERRY. She was born in Edgefield Co., SC.

Children of DAVID BERLEY and MARY BERRY are:

17. i. JAMES(JIMMY) EDWARD⁸ BERLEY, b. June 07, 1959, Newberry Co., S.C..
- ii. TERESA ELLEN BERLEY, b. September 30, 1963, Newberry Co., S.C.; m. STEVE SMITH; b. Winnsboro, SC.

10. ALTON BOYKIN⁷ BERLEY (*BOYKIN B.⁶, BOYKIN B.⁵, ANDREW W.⁴ BYERLY, PETER³, MARTIN², JOHN PHILLIP GASPAS¹ BEYRLE*) was born February 13, 1916 in Newberry County, SC, and died April 24, 2005 in Newberry County, SC. He married DORTHY GRIFFIN 1939. She was born January 01, 1919.

More About ALTON BOYKIN BERLEY:

Burial: 2005, Bethlehem Luth. Church, Newberry County, SC

Degree: Master Mason with Pomaria #151 AFM

Employment: Retired, KEndall Mills, Oakland Plant

Military service: 1941 to 1945, Army World War 11

Property: Pomaria, SC

Child of ALTON BERLEY and DORTHY GRIFFIN is:

18. i. GLORIA JEAN⁸ BERLEY, b. August 12, 1941.

11. JOHNNIE RAY⁷ BERLEY (*BOYKIN B.⁶, BOYKIN B.⁵, ANDREW W.⁴ BYERLY, PETER³, MARTIN², JOHN PHILLIP GASPAS¹ BEYRLE*) was born December 12, 1918 in Newberry County, SC. He married COINNE BUTLER January 1946.

Child of JOHNNIE BERLEY and COINNE BUTLER is:

- i. JOHNNIE RAY⁸ BERLEY, JR., b. June 10, 1954.

12. EDNA ELIZABETH⁷ BERLEY (*BOYKIN B.⁶, BOYKIN B.⁵, ANDREW W.⁴ BYERLY, PETER³, MARTIN², JOHN PHILLIP GASPAS¹ BEYRLE*) was born March 31, 1921 in Pomaria, SC, and died December 03, 2009 in White Oak Manor, Newberry Co., SC. She married CLARENCE O. FULLER December 1938. He was born October 10, 1908, and died March 09, 1975 in Monticello, S.C..

More About EDNA ELIZABETH BERLEY:

Burial: December 07, 2009, Pomaria Cem. Newberry County, SC

Occupation: Home Health provider

Religion: Monticello Methodist Church, Monticello, SC

Children of EDNA BERLEY and CLARENCE FULLER are:

- i. EDITH LORENE⁸ FULLER, b. January 24, 1941, Fairfield County, SC; m. ? BO;IN.
- ii. ERNEST RAY FULLER, b. September 19, 1942; m. WANDA.

More About ERNEST RAY FULLER:

Moved to: Summerville, SC

- iii. BOBBY OMERLE FULLER, b. July 09, 1944; m. SANDRA.
19. iv. SARAH ANN FULLER, b. January 31, 1947, Monticello, S.C..
20. v. GRADY CAROLL FULLER, b. January 30, 1949.

13. EMMIE LUE⁷ BERLEY (*BOYKIN B.⁶, BOYKIN B.⁵, ANDREW W.⁴ BYERLY, PETER³, MARTIN², JOHN PHILLIP GASPAR¹ BEYRLE*) was born September 14, 1925 in Newberry County, SC, and died March 19, 1983 in Newberry County, SC. She married OLLIE MONROE ROOF. He was born September 14, 1920, and died July 08, 1988 in Newberry County, SC.

More About EMMIE LUE BERLEY:

Burial: 1983, Salem Methodist Church, Ballentine, SC

More About OLLIE MONROE ROOF:

Burial: 1988, Salem Methodist Church, Ballentine, SC

Children of EMMIE BERLEY and OLLIE ROOF are:

21.
 - i. CATHY ELAINE⁸ ROOF, b. June 17, 1950.
 - ii. DANNIE MONROE ROOF, b. April 15, 1953.
 - iii. CINDY LOU ROOF, b. May 01, 1960.

14. CYNTHIA⁷ BERLEY (*BOYKIN B.⁶, BOYKIN B.⁵, ANDREW W.⁴ BYERLY, PETER³, MARTIN², JOHN PHILLIP GASPAR¹ BEYRLE*) was born April 20, 1927 in Newberry County, SC. She married SAMUEL J. AULL April 29, 1943. He was born November 04, 1918 in Newberry County, SC.

Children of CYNTHIA BERLEY and SAMUEL AULL are:

- i. SAMUEL J.⁸ AULL, b. September 07, 1946, Newberry County, SC; d. September 17, 1967, Newberry County, SC.

More About SAMUEL J. AULL:

Burial: 1967, Pomaria Cem. Newberry County, SC

22.
 - ii. BETTY LOU AULL, b. October 12, 1947.
 - iii. STEVE BERLEY AULL, b. October 02, 1950; m. DONNA BROOKE, 1983.
 - iv. JUDIETH MAE AULL, b. January 26, 1944; m. WILLIAM BOHAN.

15. JOHN EVERETTE⁷ BERLEY (*JAMES HARTFORD⁶, BOYKIN B.⁵, ANDREW W.⁴ BYERLY, PETER³, MARTIN², JOHN PHILLIP GASPAR¹ BEYRLE*) was born November 29, 1928, and died February 18, 1992 in Newberry County, SC. He married PATRICA ANNE SUBER 1951. She was born September 23, 1933.

More About JOHN EVERETTE BERLEY:

Burial: 1992, Mount Pleasant Methodist Church, Newberry County, SC

Children of JOHN BERLEY and PATRICA SUBER are:

- i. HENRY J.⁸ BERLEY, b. September 08, 1954; m. ANNETTE SHEELEY.

More About HENRY J. BERLEY:

Employment: Store 3 B's

- ii. EVERETTE ANDERSON (ANDY) BERLEY, b. September 06, 1961; m. DAWN BURT.

More About EVERETTE ANDERSON (ANDY) BERLEY:

Employment: South Carolina Electric and Gas

- iii. MARILYN BERLEY.

16. BILLY GENE⁷ BERLEY (*JAMES HARTFORD⁶, BOYKIN B.⁵, ANDREW W.⁴ BYERLY, PETER³, MARTIN², JOHN PHILLIP GASPAR¹ BEYRLE*) was born June 30, 1934. He married PEGGY NELL BERLEY April 1960, daughter of JOHN BERLEY and NELLIE STUCK. She was born February 25, 1938.

More About BILLY GENE BERLEY:

Fact 1: 1952, grad Monticello High School

Fact 2: owns Berley Car Wash

Fact 3: 1982, chosen family of year for Newberry County, S.C.

Children of BILLY BERLEY and PEGGY BERLEY are:

- i. PHILLIP GEORGE⁸ BERLEY, b. October 05, 1961.
- ii. BRUCE ALAN BERLEY, b. March 01, 1964.
- iii. JOHN JAMES BERLEY, b. December 11, 1966.
- iv. LAURA JEAN BERLEY, b. September 04, 1968.
- v. MICHAEL NEIL BERLEY, b. March 20, 1973.

Generation No. 5

17. JAMES(JIMMY) EDWARD⁸ BERLEY (*DAVID EDWARD⁷, JAMES DAVID⁶, EDWARD ADOLPHOUS⁵, ANDREW W.⁴ BYERLY, PETER³, MARTIN², JOHN PHILLIP GASPAR¹ BEYRLER*) was born June 07, 1959 in Newberry Co., S.C.. He married DEBBIE WEST June 14, 1981 in Pomaria, SC, daughter of JOHN WEST and ELIZABETH GOFF. She was born April 21, 1963 in Newberry County, SC, and died January 13, 2010 in Lexington Medical Center, Lexington, SC.

More About JAMES(JIMMY) EDWARD BERLEY:

Employment: 2000, runs JimBo's Auto repair

More About DEBBIE WEST:

Burial: 2010, Mt. Pleasant Meth. Ch. , Newberry Co. , SC

Cause of Death: Cancer

Children of JAMES(JIMMY) BERLEY and DEBBIE WEST are:

- i. JESSICA⁹ BERLEY, b. November 14, 1983.
- ii. BRANDON BERLEY, b. November 22, 1987.

18. GLORIA JEAN⁸ BERLEY (*ALTON BOYKIN⁷, BOYKIN B.⁶, BOYKIN B.⁵, ANDREW W.⁴ BYERLY, PETER³, MARTIN², JOHN PHILLIP GASPAR¹ BEYRLER*) was born August 12, 1941. She married (1) PALMER ?. She married (2) – SHEALY.

Child of GLORIA BERLEY and – SHEALY is:

- i. ANGELIA⁹ SHEALY.

19. SARAH ANN⁸ FULLER (*EDNA ELIZABETH⁷ BERLEY, BOYKIN B.⁶, BOYKIN B.⁵, ANDREW W.⁴ BYERLY, PETER³, MARTIN², JOHN PHILLIP GASPAR¹ BEYRLER*) was born January 31, 1947 in Monticello, S.C.. She married DONALD SMITH August 1965. He was born in Winnsboro, SC.

More About DONALD SMITH:

Occupation: U. S. Post Office, Winnsboro, SC, Rural carrier

Children of SARAH FULLER and DONALD SMITH are:

- i. SHARON DENICE⁹ SMITH, b. July 14, 1967.
- ii. PAMELA LORENE SMITH, b. January 17, 1970.

20. GRADY CAROLL⁸ FULLER (*EDNA ELIZABETH⁷ BERLEY, BOYKIN B.⁶, BOYKIN B.⁵, ANDREW W.⁴ BYERLY, PETER³, MARTIN², JOHN PHILLIP GASPAR¹ BEYRLER*) was born January 30, 1949. He married CAROL.

Child of GRADY FULLER and CAROL is:

- i. FULLER⁹.

21. CATHY ELAINE⁸ ROOF (EMMIE LUE⁷ BERLEY, BOYKIN B.⁶, BOYKIN B.⁵, ANDREW W.⁴ BYERLY, PETER³, MARTIN², JOHN PHILLIP GASPAR¹ BEYRLE) was born June 17, 1950. She married EARL DAVIS LONG 1968.

Children of CATHY ROOF and EARL LONG are:

- i. GREGORY EARL⁹ LONG, b. January 02, 1970.
- ii. RUSSELL DAVIS LONG, b. August 27, 1977.

22. BETTY LOU⁸ AULL (CYNTHIA⁷ BERLEY, BOYKIN B.⁶, BOYKIN B.⁵, ANDREW W.⁴ BYERLY, PETER³, MARTIN², JOHN PHILLIP GASPAR¹ BEYRLE) was born October 12, 1947. She married GLEEN MOORE.

Child of BETTY AULL and GLEEN MOORE is:

- i. YOULANDA⁹ MOORE, b. October 13, 1973.

Endnotes

1. BURLEY.FTW, Date of Import: Dec 22, 2002.

Descendants of Hartwell H. (Byerly) Burley

1 Hartwell H. (Byerly) Burley 1829 - 1864
.. +Margaret A. Hoy 1833 -
..... 2 Joel Butler Burley 1858 - 1930
..... +Mary Sue(Pet) Perry 1867 - 1936
..... 3 Mary Ann "Mayme" Burley 1890 - 1974
..... +David Roe Coleman
..... 4 Lola Coleman
..... +? Sellers
..... 3 Lois Irene Burley 1892 - 1973
..... +Hillard Gibson Wyley
..... 4 Lillian Wyley
..... +? Tyler
..... 4 Maggie Wyley
..... +? Meng
..... 4 Nelle Wyley
..... +? Paulsen
..... 3 Ernest Perry Burley 1895 - 1980
..... +Florence Moore
..... 4 no children
..... 3 Henry Hartwell Burley 1895 - 1973
..... +Mae "Mary Boyd
..... 4 no children
..... 3 Sally Butler Burley 1897 -
..... +Vance W. B. Norwood
..... 4 Joel Vance Norwood
..... 4 Mary Louise Norwood
..... +? Skillman
..... 4 Charlie Norwood
..... +? Edge
..... 4 Ann Norwood
..... +? Guardino
..... 3 Fannie Burley 1901 - 1901
..... 3 Gladys Burley 1902 -
..... +Thomas F. Proctor
..... 4 Thomas F. Proctor, Jr.
..... 4 Sandra Proctor
..... +? Pettingill
..... 3 Joel Butler Burley, Jr. 1905 - 1905
..... 3 Thomas Jefferson Burley 1906 - 1956
..... +Malloy Hearon
..... 4 Joel Burley
..... 4 Melita Burley
..... +? McPherson
..... 3 Delphine Burley 1907 - 1918
..... 2 Kirby Hart Burley 1863 - 1866
..... 2 Sarah A. Burley 1861 -

Descendants of Hartwell H. (Byerly) Burley

Generation No. 1

1. HARTWELL H. (BYERLY)⁴ BURLEY (PETER³ BYERLY, MARTIN², JOHN PHILLIP GASPAR¹ BEYRLE) was born 1829 in Fairfield Co, S.C., and died 1864 in Petersburg, Va. Wounded during battle died from wounds. He married MARGARET A. HOY, daughter of EZEKIEL HOY and SALLIE MAULDING. She was born May 03, 1833 in Monticello, Fairfield Co. S.C., and died May 13, 1922 in Dird in Winnsboro, SC, Rev. J. D. Holler, Winnsboro and Rev. R.E. Sharpe, of Bethel Meth Ch..

More About MARGARET A. HOY:
Burial: 1922, Bethel Meth. Fairfield Co.,SC
Cause of Death: Heart Disease

Children of HARTWELL BURLEY and MARGARET HOY are:

2. i. LOUISA C.⁵ BURLEY, b. November 29, 1856, Fairfield County, SC; d. November 30, 1918, Richland County, SC.
3. ii. JOEL BUTLER BURLEY, b. March 11, 1858, Fairfield County,SC; d. January 24, 1930, Bethel Meth Ch. Fairfield Cty.,S.C..
- iii. SARAH (SALLY) A. BURLEY, b. May 17, 1859, Fairfield County ,SC; d. December 04, 1918, Fairfield County ,SC; m. GEORGE BELTON GIBSON; b. October 27, 1858; d. September 01, 1932, Bethel Meth. Ch.

More About SARAH (SALLY) A. BURLEY:
Burial: 1918, Bethel Meth. Ch, Fairfield Co., SC

More About GEORGE BELTON GIBSON:
Burial: Bethel Meth. Ch, Fairfield Co., SC

- iv. KIRBY HART BURLEY, b. May 14, 1863; d. June 16, 1866, Bethel Meth Ch.,Fairfield Cty.,S.C..

Generation No. 2

2. LOUISA C.⁵ BURLEY (HARTWELL H. (BYERLY)⁴, PETER³ BYERLY, MARTIN², JOHN PHILLIP GASPAR¹ BEYRLE) was born November 29, 1856 in Fairfield County, SC, and died November 30, 1918 in Richland County, SC. She married CHARLES BUSBY LEWIS. He was born May 27, 1852 in Fairfield County . SC, and died July 10, 1903.

More About CHARLES BUSBY LEWIS:
Burial: 1903, Bethel Meth. Ch.,Fairfield Co., SC

Children of LOUISA BURLEY and CHARLES LEWIS are:

- i. PEARL⁶ LEWIS.
- ii. SALLIE MAUDLIN LEWIS.
- iii. JAY R. LEWIS.
- iv. CHARLES BURLEY LEWIS, b. 1898.
- v. EDDIE LEWIS.
- vi. OLIN LEWIS.

3. JOEL BUTLER⁵ BURLEY (HARTWELL H. (BYERLY)⁴, PETER³ BYERLY, MARTIN², JOHN PHILLIP GASPAR¹ BEYRLE) was born March 11, 1858 in Fairfield County,SC, and died January 24, 1930 in Bethel Meth Ch. Fairfield Cty.,S.C.. He married MARY SUE(PET) PERRY December 19, 1888 in at Home of Capt. T. J. Perry, daughter of THOMAS PERRY and SUSANNA ROBINSON. She was born February 25, 1867 in Lakeland,Fla., and died December 18, 1936 in Bethel Meth Ch. Fairfield Cty.,S.C..

- ii. SANDRA PROCTOR, m. ? PETTINGILL.

Notes for SANDRA PROCTOR:
last known address Richmond, va.

10. THOMAS JEFFERSON⁶ BURLEY (JOEL BUTLER⁵, HARTWELL H. (BYERLY)⁴, PETER³ BYERLY, MARTIN², JOHN PHILLIP GASPAR¹ BEYRLE) was born March 21, 1906, and died October 27, 1956 in Bethel Meth Ch., Fairfield Cty., S.C.. He married MALLOY HEARON. She was born in Bethune, S.C..

Children of THOMAS BURLEY and MALLOY HEARON are:

- i. JOEL⁷ BURLEY.

Notes for JOEL BURLEY:
last known to be living in Tampa, Fla.

- ii. MELITA BURLEY, m. ? MCPHERSON.

Notes for MELITA BURLEY:
last known residence Bethune, S.C.

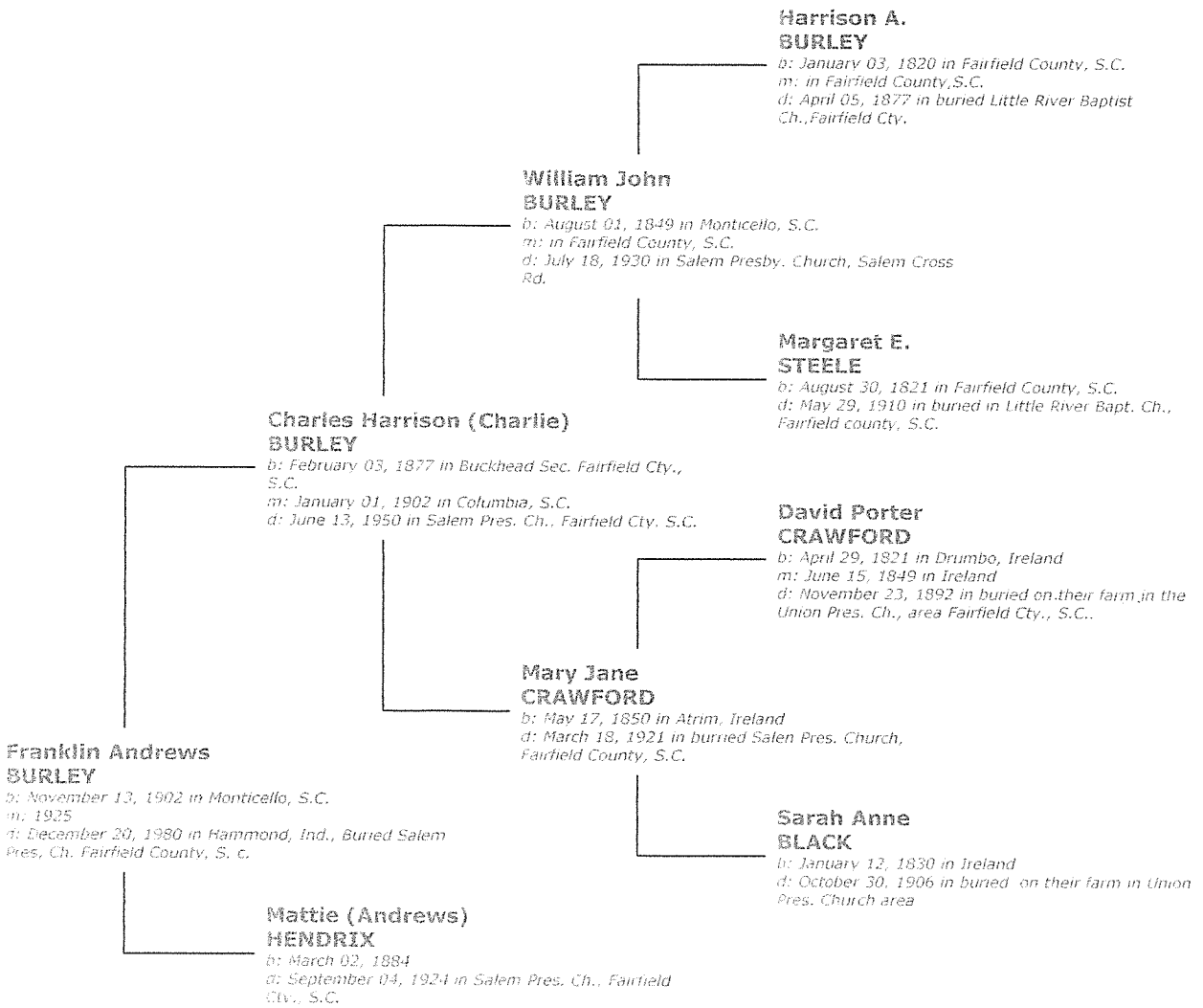

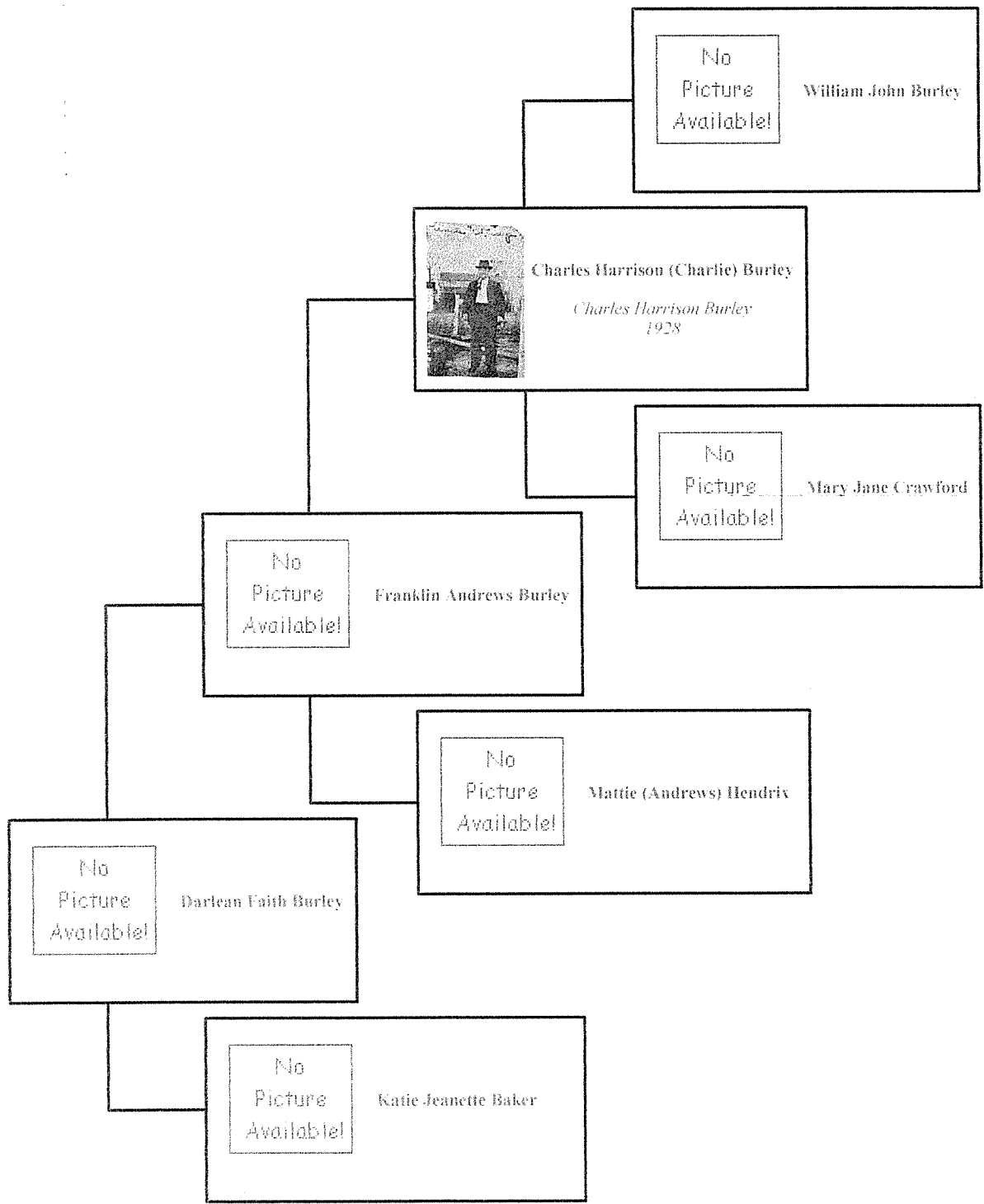

No
Picture
Available!

William John Burley



Charles Harrison (Charlie) Burley

Charles Harrison Burley
1928

No
Picture
Available!

Mary Jane Crawford

No
Picture
Available!

Franklin Andrews Burley

No
Picture
Available!

Mattie (Andrews) Hendrix

No
Picture
Available!

Darlean Faith Burley

No
Picture
Available!

Katie Jeanette Baker



Dee and Ben Swanson outside the Berly House in Lexington

Historic home for sale

William Berly House offered for \$189,900

Dee and Ben Swanson are ready to sell a labor of love.

Lexington's 160-year-old William Berly House was in danger of falling into irreversible disrepair when the Swansons bought it in 1975.

Thirteen years and more than \$60,000 in renovations later, the house is a showplace.

Swanson, an executive with the State Museum in Columbia, said he and his wife wanted to sell it for \$189,900 simply because the upkeep had become more than they could handle.

The Berly House, situated ap-

propriately on Berly Street across from the Lexington County Museum, is a two-story clapboard structure. Its front facade is characterized by a one-story porch with four columns.

The house originally featured a central open breezeway known as a "dogtrot" which has since been enclosed.

The Swansons have maintained the home's original wide-board ceilings and walls and the original flooring in many rooms. Alterations, primarily at the rear of the house, include bathrooms and a modern kitchen and breakfast room with its own brick fireplace.

An outbuilding which was

Please see Home, Page 10A

Home

Continued from Page 1A

originally an icehouse stands on the home's 1.4 acres.

Directly across from the Berly House is the Fox House, a part of the county museum, which was listed on the National Register in 1970, and the Ernest Hazelius House, listed in 1973.

The Berly House has been long associated with the state's Evangelical Lutheran Synod. It is on part of the 102 acres the synod bought in 1833 to establish a seminary and classical academy.

The house was later used as the residence of the Rev. William Berly (1810-1873), principal of the Literary and Classical Institute and of the Lexington Female Academy.

The exact age of the house is unclear. But it is believed to have been in existence when the synod acquired the land in 1833.

The house contains 2,800 square feet, a downstairs master

bedroom suite, formal living and dining rooms, a den and library, two other bedrooms with baths upstairs and six working fireplaces.

The Swansons plan to build a retirement home in Hulon Greene near Lexington Medical Center.

"We're not planning to leave Lexington," Dee Swanson said.

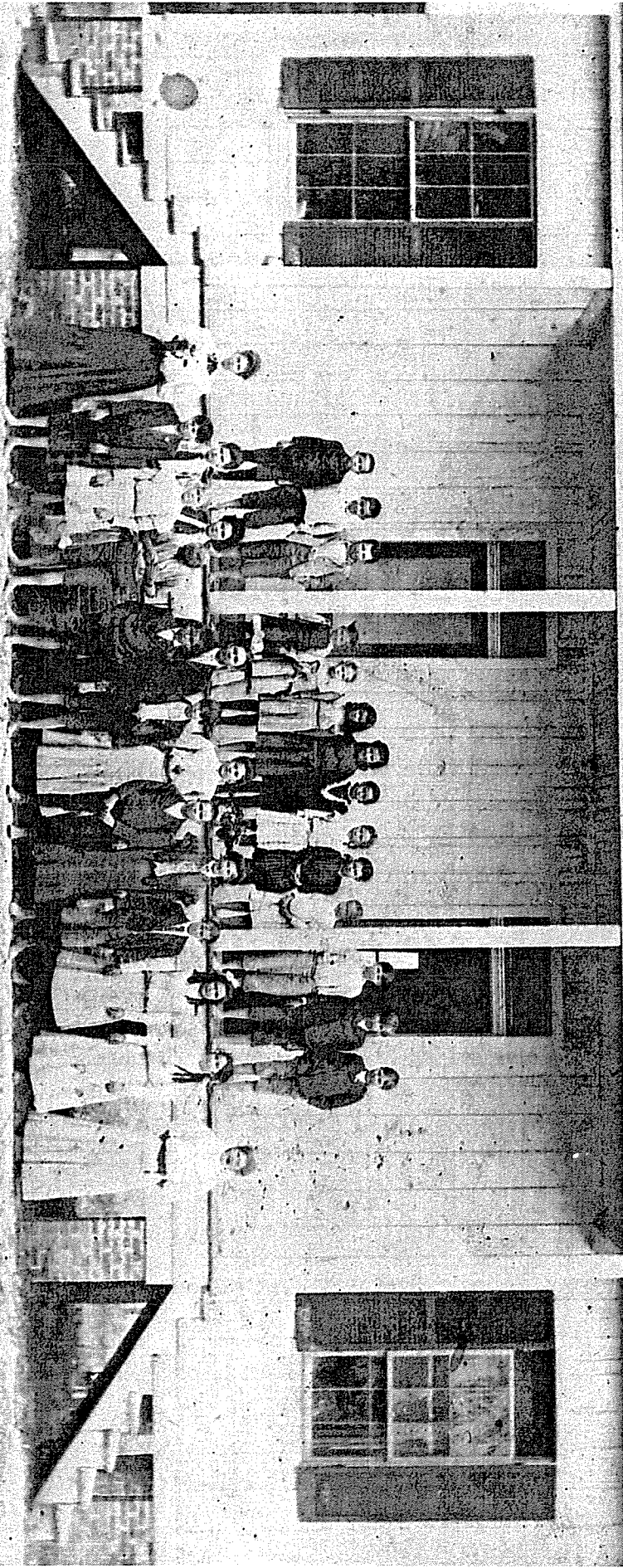

EMA
Common Unit of S. H. S.

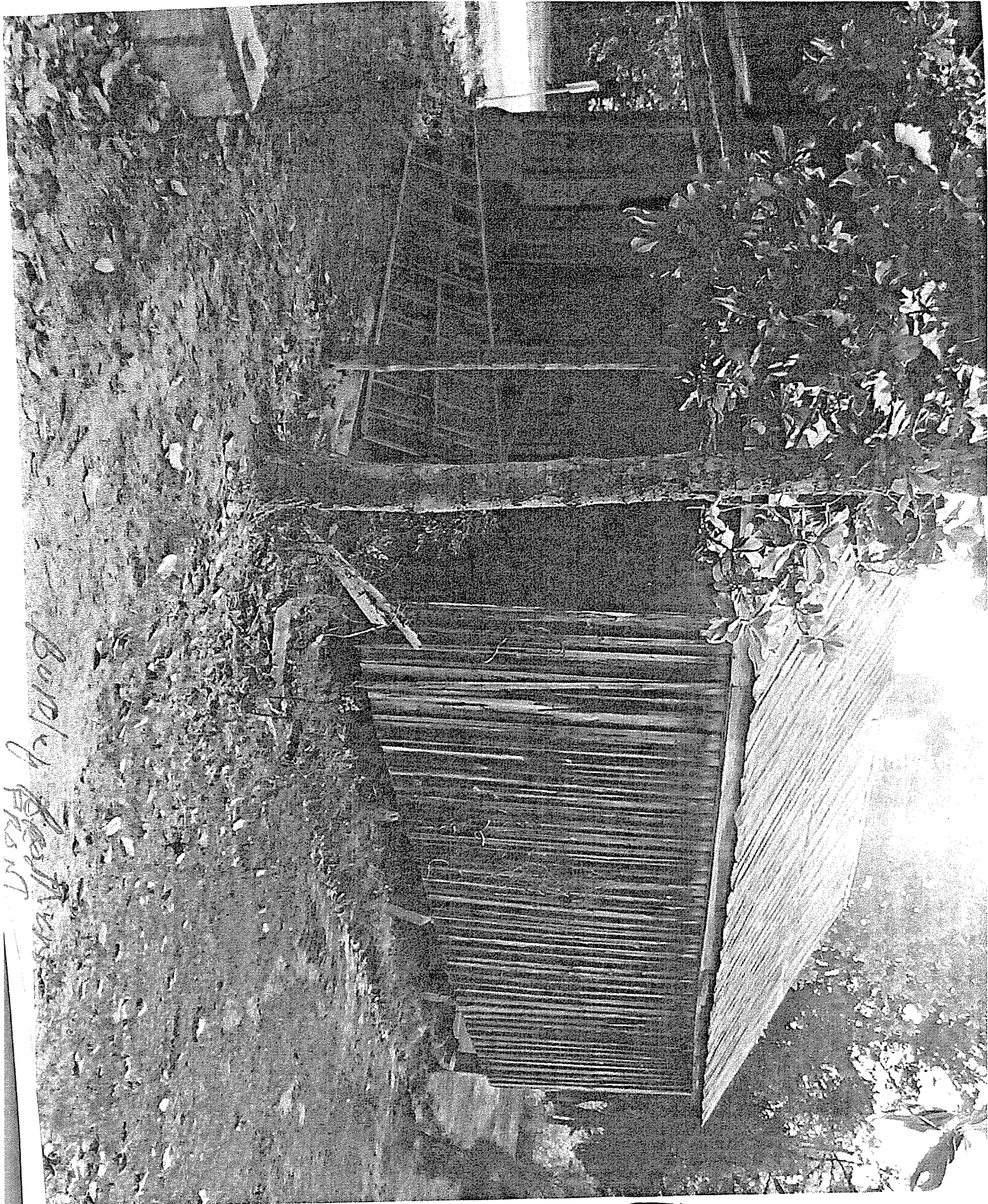

Burly front

Putley
Putley's
Sandy
SON
Bill
Charles
Graham
Montfield

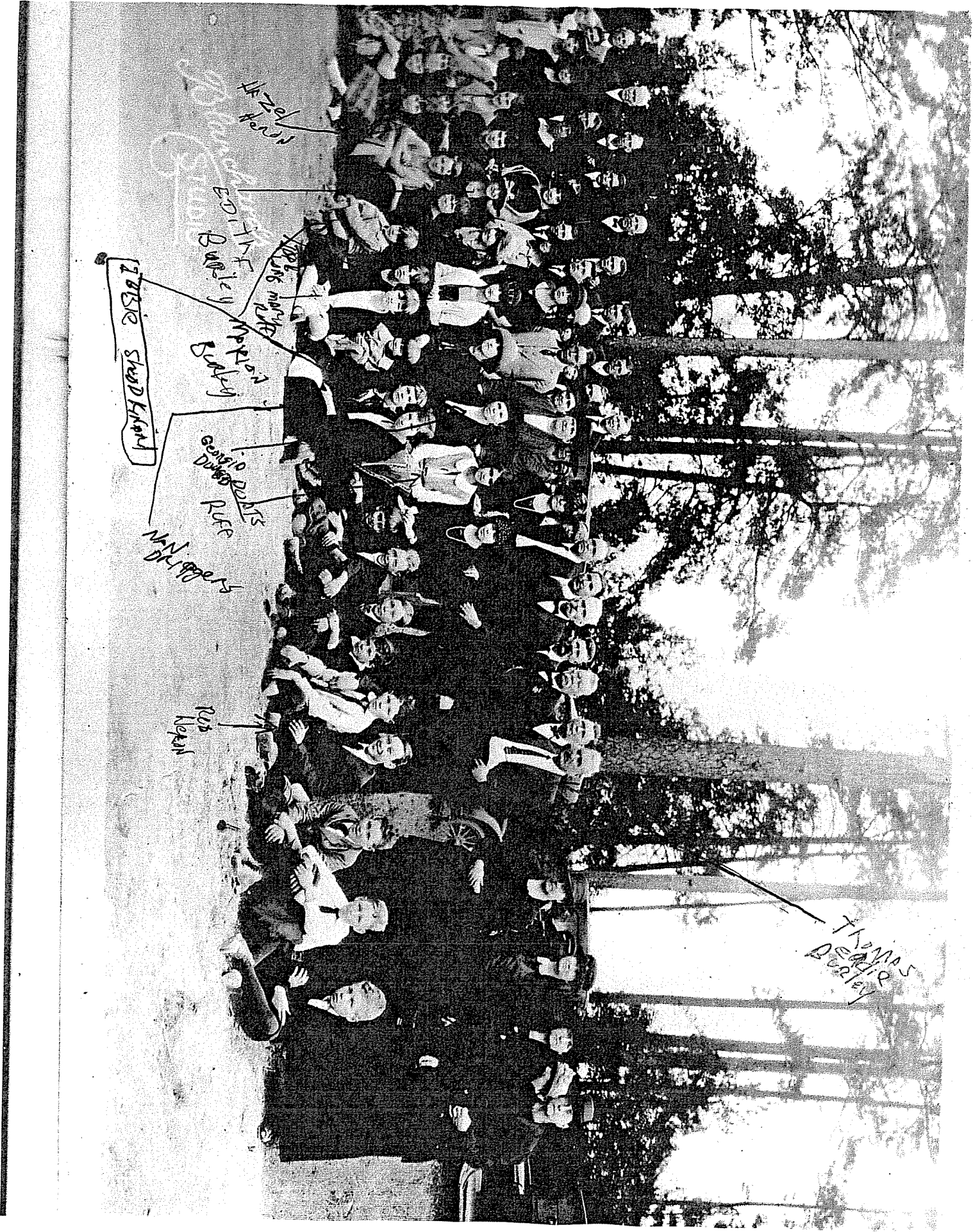

Hazel Kern

Edith Bartley

Joseph M. Hart

Marion Bartley

Jessie Shadd Khan

George Roberts

Ruth

Mary Rogers

Thomas Beattie Bartley

Thomas Beattie Bartley

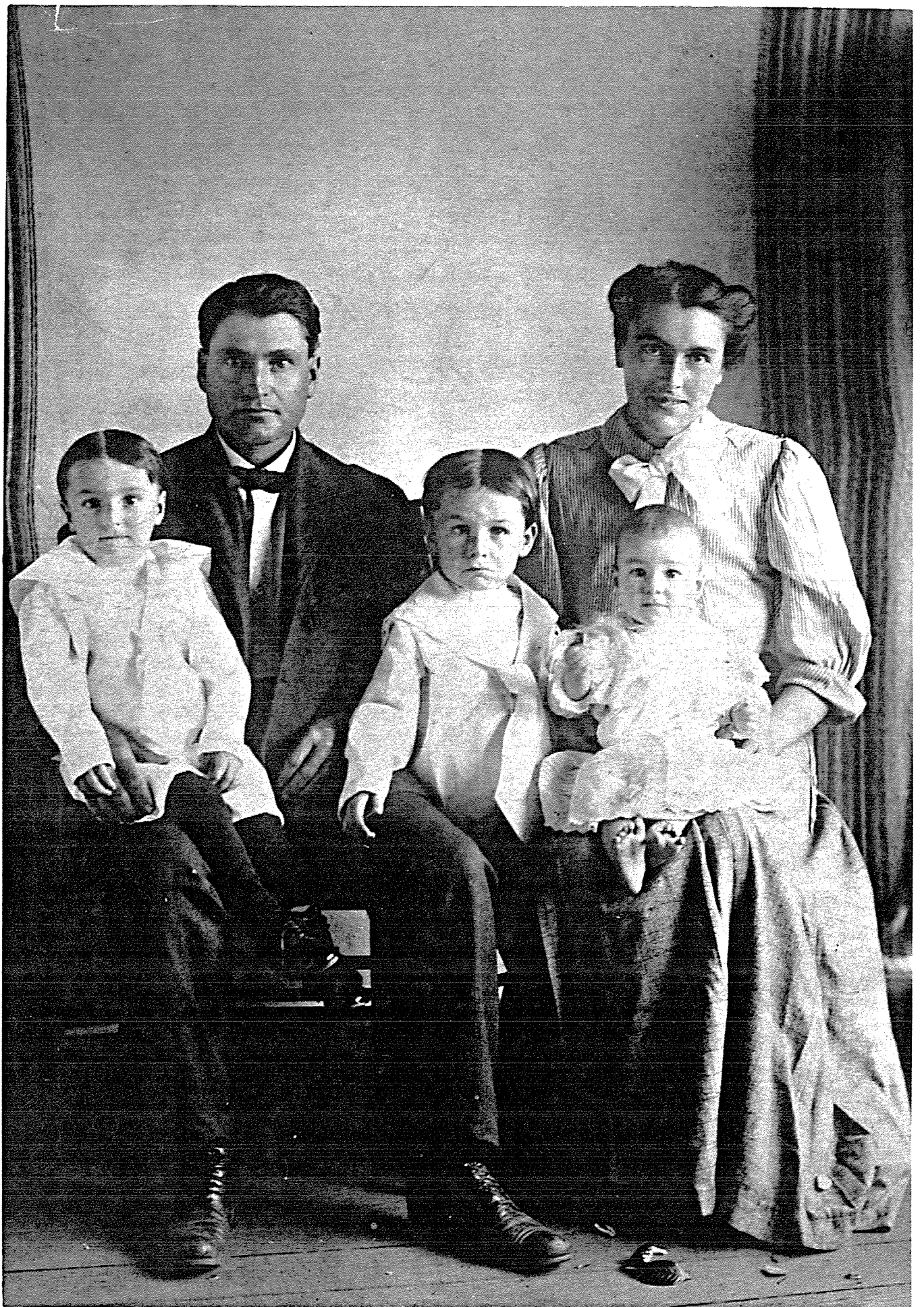

A Crawford History or Crawford Legends

The Crawford Family is not Scotch-Irish it is Scottish in origin. The Legends about the family are as follows. (1-) Name-Crawford comes from crows-ford. It was a crossing place in a river on Sir Reginald's land, the Sheriff of Ayr in the 12th century. It was a fording place that was favored by crows. The crows fed on insects on the rocks. Sir Reginald ancestors became known by the place known as Crows Ford or Crawford. (2) Why so many Crawford's are named William? Sir Reginald lived on the land and a female ancestor of his married Sir Malcolm Wallace the child that was from this union was William Wallace (Brave Heart); who led the fight for freedom from the English rule. Many of the Crawford's followed a tradition of naming one of their children after him using William as his first name.

(3)-What about Mary, Queen of Scots? It is tradition that a young male Crawford was her jailer and fell in love with her and tried to help her escape she was caught and she was beheaded in 1587. The fate of the young Crawford is unknown.

(4)--(How did the Crawford's get to Ireland? The home of the clan Crawford is in the Scottish Lowlands on the waters of the River Clyde eastward of the town of Ayr. The oldest sons of each family inherited the family lands and the younger offspring's received nothing. Therefore, they became tenant farmers, and moved to the land of opportunity Northern Ireland. The narrow channel was easily passed over. It made coming and going easy. The Irish did not mind the Scots near as much as they hated the English. In the same way the Scots had a hatred for the English. So it was a mutual toleration for each other. Some of the Crawford's were living in Ireland before The English conquered it and; established The Act of Plantation. This was a form of 15th century social experimenting. The Crawford's were established in County Antrim. They were tenant farmers but; in 1609, a mass resettlement was forced on Ireland. The king of England was Scottish and he wanted to make Ireland a protestant country. He began a mass resettlement of Northern Ireland. County Antrim was picked since it had the most Scottish in it. He picked the Ulster section of County Antrim, which included Raloo section in it. The Crawford's were living in this area. The Irish rebelled. They killed off a number of the Scottish settlers. A servant girl, who told them to "fly for your lives", saved one Crawford family. This was on Sunday morning 23, Oct. 1641, when Mrs. Crawford came home and the servant girl named Bridgett McMurdagh who belonged to Gleno near Raloo. She was crying and holding the baby and her mistress asked her what was the matter. She told her to go to Raloo your home will be burned at 12 o'clock. The Crawford's made it past Raloo their home was in flames and much of the countryside. Most of the burners were caught and hanged and order was restored. The motto of the Scottish Crawford's is "God feeds the Crows". This is placed on many of the Crawford graves in Scotland and Ireland.

David Porter Crawford was the start of the connection with the Burley family. He came over to South Carolina because his brother Samuel kept asking him to come over and join him in South Carolina. David Porter Crawford came over in 1852 because they were having a famine in Ireland he brought over with him his daughter with him. His daughter was a very beautiful girl who took the heart of William John Burley. It must

have been those blue eyes. It was said that her eyes sparkled even she was and older woman she carried them all of her life. One son was born on board the ship and he was named after the Captain of the ship. It is unusual that David Porter Crawford joined the Confederate army since he had only come over to South Carolina about 11 years ago . He had no slaves and he was a poor farmer but he joined anyway. All of David Porter Crawford's family joined The Confederate army during the War Between the States . His brother Samuel joined Captain Rion's company in 1861; it became the 7th Battalion South Carolina it was known as the Enfield Rifles. They never had enough Enfield rifles to supply the battalion.

“ God Feeds the Crows”

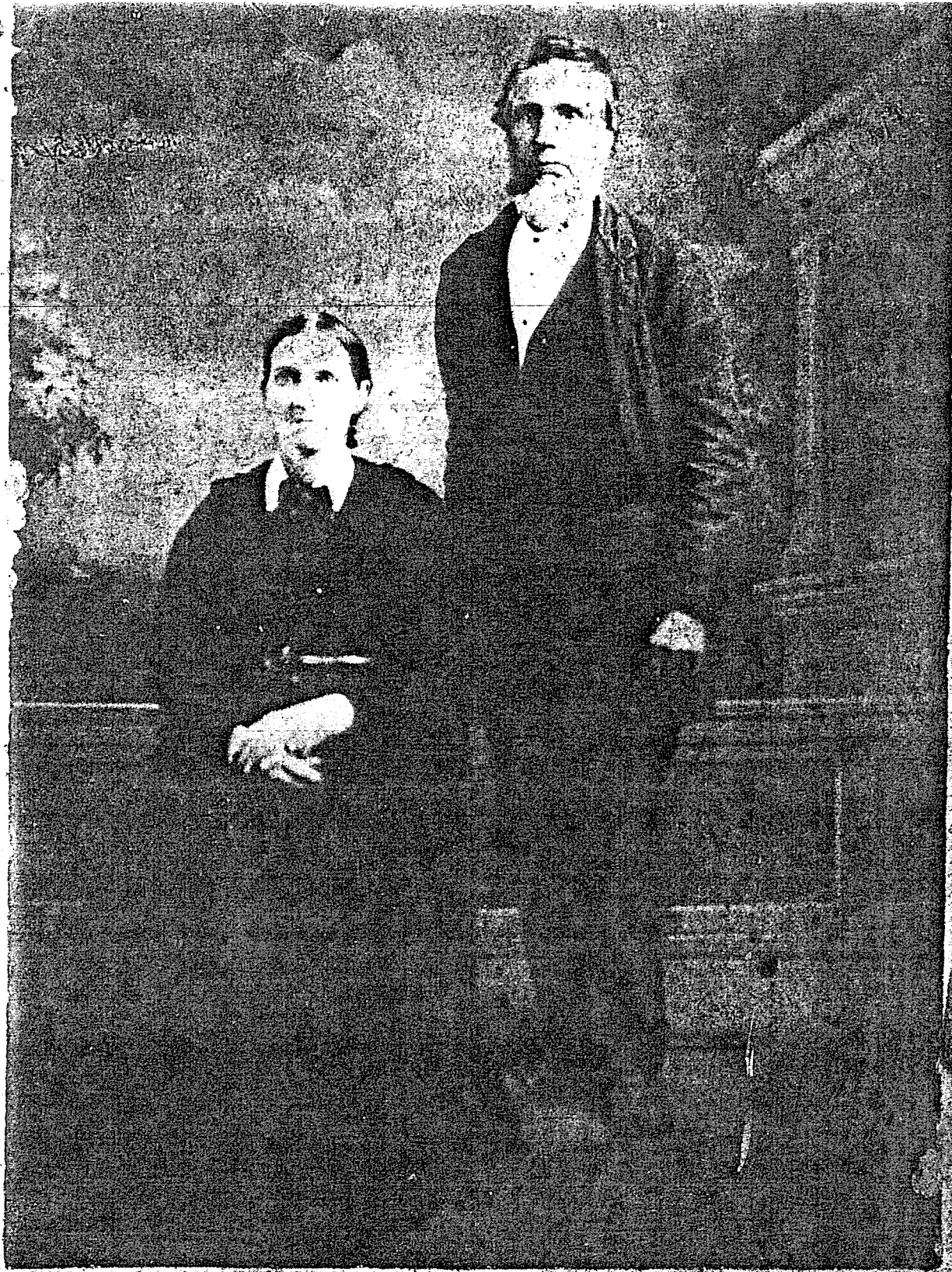

David Porter Crawford and his wife Sarah Grace
Black Crawford taken in the late 1850s or 1860s

Reckling



COLUMBIA
S.C.

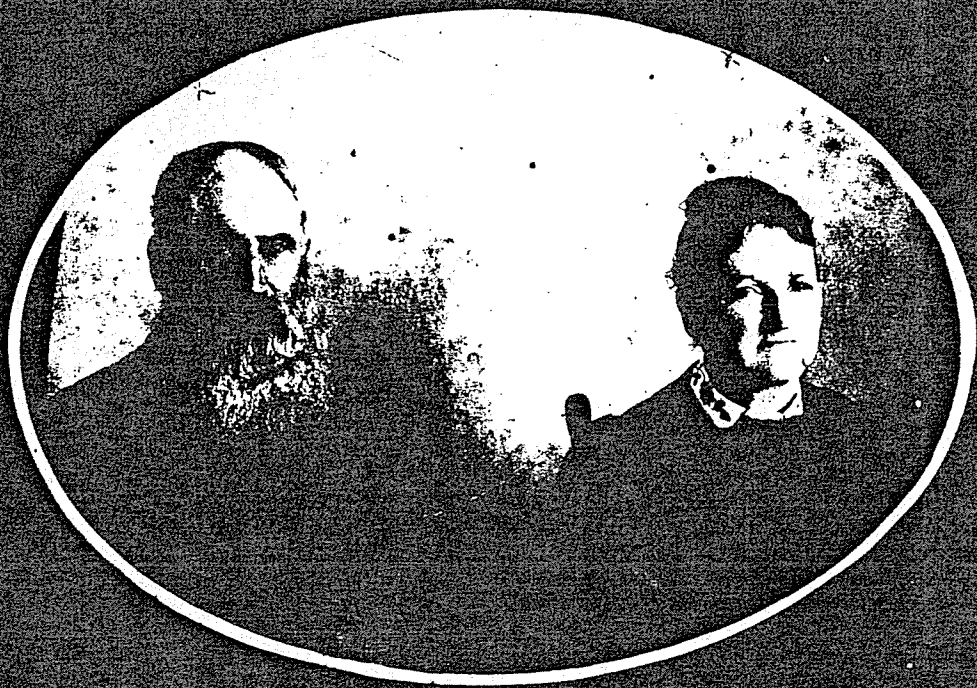

Feb. 13, 19 82



Married 50 Years

Mr. and Mrs. George W. Goodson of Columbia celebrated their 50th wedding anniversary Dec. 27 drop-in at Arsenal Hill Presbyterian Church. Recognition was given in their honor by the family and friends. Mrs. Goodson is the former Mary Agnes of Monticello.



Mr. and Mrs. Joe Burley

Burleys Celebrate 50th Anniversary

A lovely reception of the late winter season was the fiftieth wedding anniversary celebration of Mr. and Mrs. Joe Burley of Monticello, given by their nieces and nephews at Salem Presbyterian Church fellowship hall on Sunday, February 1.

Greeting the guests were Mr. and Mrs. George Goodson and Mr. and Mrs. Reid Long. Special honor guests were Mr. and Mrs. DuBose Ellison, at whose home the wedding took place fifty years ago; and Mr. and

Mrs. L.V. Mayer of Anderson. Mr. Mayer is a former superintendent of Monticello schools.

The huge refreshment table was centered with a mammoth arrangement of yellow and gold mixed flowers flanked by antique candelabrum holding gleaming gold candles. An array of tempting hot and cold party foods was placed about the table for guests to serve themselves. Golden punch was served at each end of the table by Mrs. Alice McMillian and

Mrs. Mildred Brown.

The artistic wedding cake, baked and decorated by Mrs. Marion Burley, was served by Mrs. Mary Thrailkill.

The register was kept by Mrs. Charles Burley and 390 friends and relatives registered, coming from Rock Hill, Chester, Columbia, Lexington, Saluda, Orangeburg, Sumter, Anderson, and Fairfield County. Goodbyes were said to Mr. and Mrs. T. Gantt.

Charles Henry Burley

The Faculty
and
The Upper Classmen
of the
Bailey Military Institute
request the pleasure of your company
at a reception in honor of
The New Cadets
on Friday evening, September twenty-fifth
at eight-thirty o'clock
Bailey Military Institute

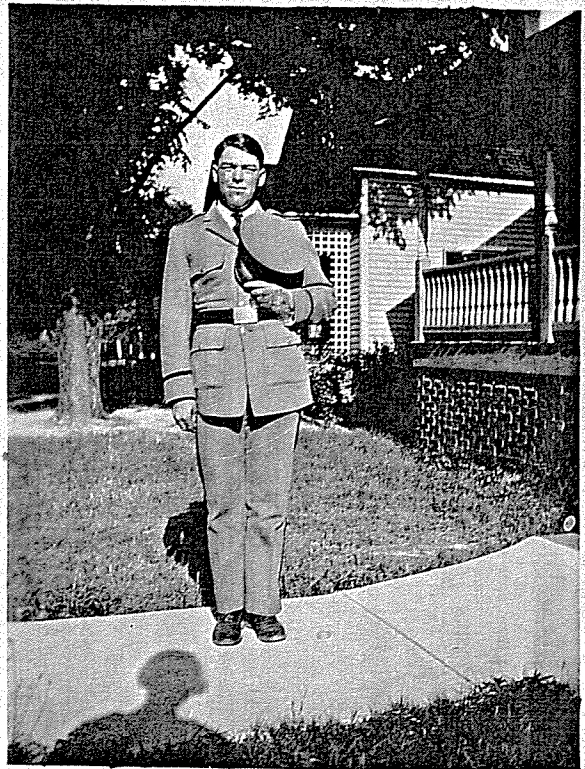

Burley Family Lineage

(Sarah Helen Burley) >(Grover C. Owens & Grover C. Owens, Jr. 1/3/1910 – 6/23/2015))

Sarah Helen Burley Owens (9/15/1912 – 9/24/1988)

Grover Clifford Owens (1/3/1910 – 12/5/1971)

Married: 5/24/1930

Two (2) Children: Grover Clifford Owens, Jr. & Harold Burley Owens

This document traces the lineage of:

Grover Clifford Owens, Jr

Birth: 4/23/1931

Married: **Betty Jean Bostic: 7/29/1951**

Birth: 9/17/1931

Death: 9/9/2009

Two (2) children:

James Richard Owens & Cynthia Ann Owens

James Richard Owens

Birth: 7/30/1954

Married: **Rebecca Dismuke 8/26/1978**

Birth: 12/18/1958

One (1) child:

Lisa Marie Owens:

Lisa Marie Owens

Birth: 4/28/1982

Married: **Phillip Wayne Callicutt 9/4/2010**

Birth: 10/19/1977

Two Children (Twins):

Austin James Callicutt

Birth: 10/1/2011

Sara Elizabeth Callicutt

Birth: 10/1/2011

Cynthia Ann Owens (Acree)

Birth: 6/15/1957

Married: **Michael Kevin Acree 8/29/1981:**

Birth: 2/20/1959

Two (2) children:

Michael Kevin Acree, Jr. & Erin Michelle Acree

Michael Kevin Acree, Jr.

Birth: 4/25/1984

Married: **Brittany Lauren Ham 6/12/2010**

Birth: 3/25/1986

One Child:

Harper Anne Acree

Birth: 9/26/2013

(CONTINUED)

(page 2, Sarah Burley Owens)

Erin Michelle Acree (Fonseca)

Birth: 12/17/1985

Married: **Felipe Cassetari Fonseca** 4/18/2015

Birth: 4/22/1983

MONTICELLO METHODIST CHURCH

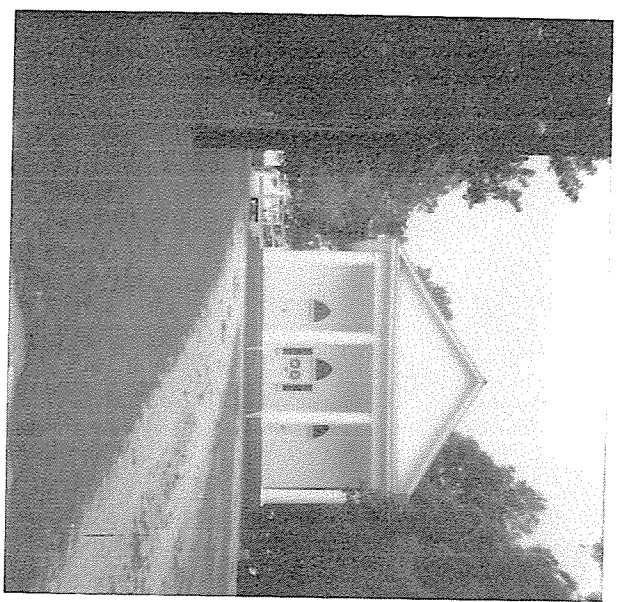
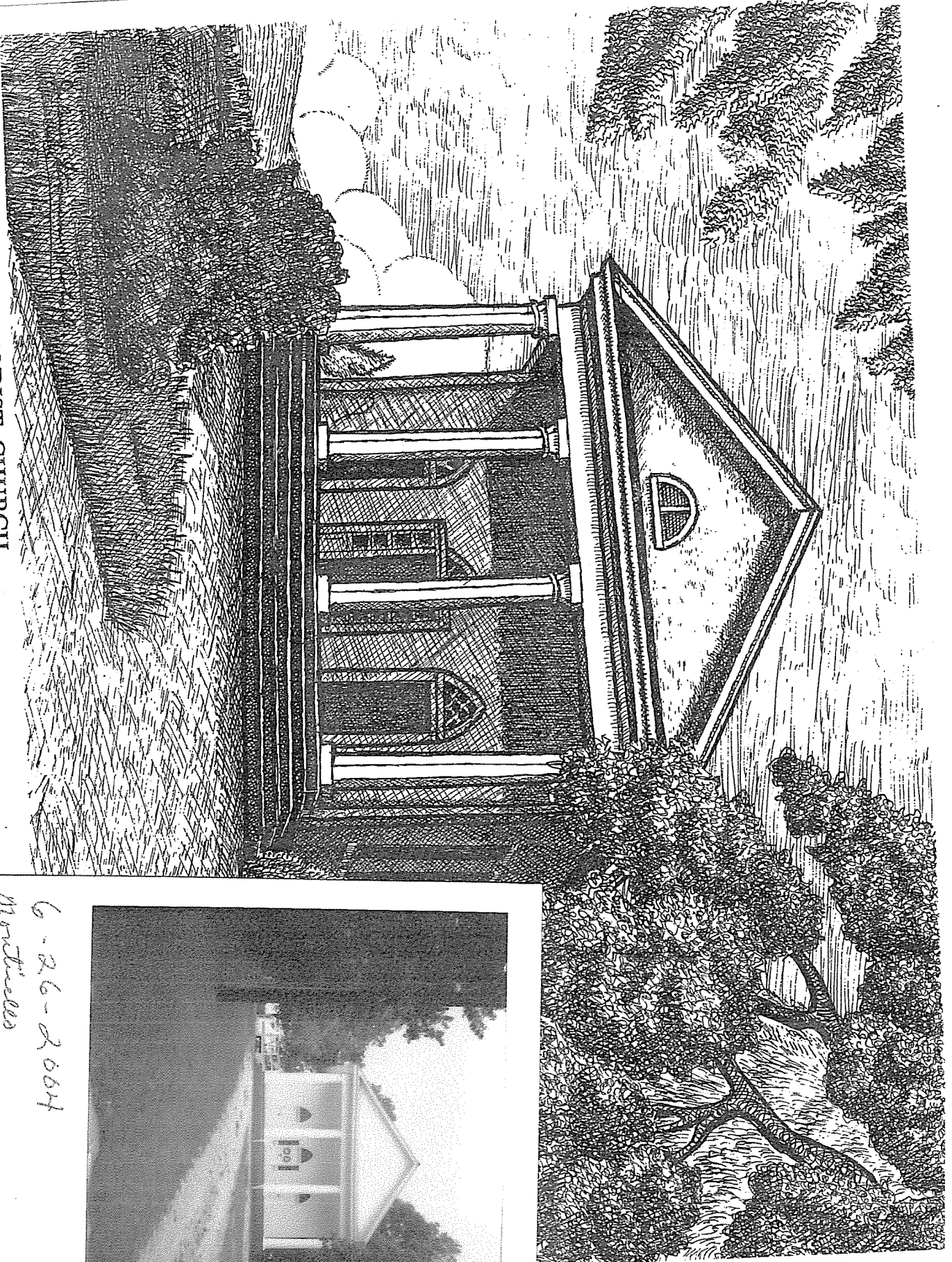

6-26-2004
Monticello

were left on the Sultan's farm in the care of an agent. Their shipment was delayed due to the fact that the Cashmere goats had to be brought across the desert in baskets on the backs of camels. When they arrived in England they attracted the attention of the Earl of Derby who tried to purchase a pair of the goats. Doctor Davis stated that they were not for sale but that he would trade a pair of them for some Brahman cattle that had been in the Zoological Garden of London. These animals were known as the Sacred Cows of India and had been brought to the Gardens for exhibition by the British East India Company.

Several days later the Earl arranged for the trade, "a magnificent white bull, and a beautiful fawn-colored heifer, and for this pair he received in exchange one pair of Persian Goats, leaving the nine that were brought to the United States with the Brahman Cattle, and a pair of black water buffalo, which Doctor Davis had purchased in Turkey. . . ." These were the first Brahman Cattle to be brought into this country.

In August 1849, Doctor Davis and some of his animals arrived in Charleston. The Steamship HUNTINGTON had arrived earlier, in June of the same year, with the first of the stock. For a short while the Davises lived in Charleston in a house on the corner of East Bay Street and Longitude Lane. They later moved to a home that he purchased near Columbia on the Garner's Ferry Road. After his father's death he returned to the family estate at Monticello where he died in 1861 at the age of fifty-one.

Upon his return to Fairfield Doctor Davis was given the nickname of "Turkey Jim" by his neighbors. He is buried with other members of his family on his plantation in the old Davis Cemetery not a far distance from the house.

His treasured herd was not destroyed during the War Between the States. After those perilous days members of the family sold some of the stock in Kentucky, Texas, Florida, and Georgia.

The Davis family continued to own this grand old house until it was purchased by the father of the present owner, Mr. Ross Robinson. The Robinsons keep the place in the true Southern tradition. The spacious halls and elegant rooms are furnished with family heirlooms and the grounds are well-kept surrounded by green pastures whose white fences enclose herds of fine cattle and beautiful saddle-horses.

MONTICELLO METHODIST CHURCH

The MONTICELLO METHODIST CHURCH was one of the first Methodist

congregations in Fairfield County. The original building was erected some time before 1820. As the membership grew this little house of worship was enlarged on several occasions. The present building was erected in 1861.

This building, although it has but recently passed its century mark, is a fine example of the rural churches of the ante-bellum period. On the exterior it is plain but classic, a rectangular structure covered with a gabled roof supported by four large columns on the front, a spacious tall porch is fronted and flanked by five easy-rising steps.

COMMUNITY

Immigrants sewed finery for plantation soirees

During the Great Depression, a few of the unemployed in each state were hired to interview elderly folk whose lives would illustrate the rich texture of the American experience. The project, called "American Life Histories," produced manuscripts for the Federal Writers' Project, 1936-1940.

On March 11, 1938, Wood Dixon found, 82-year-old Jane Hutchinson in her garden, hoe in hand. She lived on three acres of land near the village of Monticello in Fairfield County.

Hutchinson had been recommended for the interview because she was "an authority on unpublished local history."

Dixon began his interview, asking Hutchinson about her own life story and learned that her father and mother, Archibald Hutchinson and Anne Jane McCullough, came from Ireland. They landed in New York and gradually worked south to Monticello.

Her father was a tailor by trade and her mother a seamstress. Hutchinson carefully explained that her parents didn't attend the

Louise Pettus



NEARBY HISTORY

dances and parties that were such a large part of plantation life but that they sewed the fancy clothes that the partygoers wore. She remembered the broadcloth coats, nankeen trousers and showy waistcoats her father made for the men.

In the years before the Civil War, her mother stayed busy making riding coats, polonaise dresses and riding skirts. (According to the dictionary, polonaise dresses had a fitted bodice and draped cutaway skirt, worn over an elaborate underskirt.) Hutchinson marveled at how well the women rode spirited horses side-saddle.

Her mother also made hats — "the larger, the hat and the more ostrich plumes on it, the more fashionable a woman was regarded."

Hutchinson pointed toward a house where Gen. Judson Kilpatrick, Sherman's chief of cavalry, had his headquarters in the spring of 1865. She called it the "Turkey Jim Davis house," and Dixon asked why that name. Jim Davis, or James Bolton Davis, was one of the largest cotton planters of the South. The Sultan of Turkey, invited Davis to come to Turkey and show the Turks how to plant, cultivate and gin cotton. Davis was a grandson of Capt. William Kincaid, who, many claim, was the

Jane Hutchinson's mother also made hats — "the larger the hat and the more ostrich plumes on it, the more fashionable a woman was regarded."

man who really invented the cotton gin — saying that Eli Whitney saw the Kincaid gin and built one like it and got the first patent.

When Davis left Turkey, the sultan showered him with gifts, chiefly a fine Arabian stallion, some mares, a jackass, cashmere goats, some Brahma cattle and Shanghai chickens. Hutchinson said that it was the appearance of the Shanghai chickens that caused his neighbors to call him Dr. Turkey Jim Davis.

Hutchinson also remembered a neighbor, John Hugh Means, who had been governor of South Carolina 1850-52. Governor Johnson of Alabama got some grass seed from Egypt, which he called Egyptian

grass, and sent some of the seed to Means. Means planted the tough weed, calling it Johnson grass, although his neighbors called it Means grass. The troublesome weed spread rapidly and has plagued the South ever since.

Another nearby historic spot was the Old Brick Church that dated back to 1788 and is the church building where the S.C. Synod of the ARP church met for the first time. The church had celebrated its 150th anniversary two years before.

Hutchinson had been told that the bricks in the church were made by men who went to the brickyard and tramped the mud with their bare feet, placed the mud in molds with their hands and placed the molds in the sun to dry. While the bricks dried the men gathered wood to burn in the kilns night and day.

The Old Brick Church survived in spite of primitive brick-making techniques and in spite of Yankee soldiers tearing out the flooring and using it to construct a bridge over the Little River in the wet spring of 1865.

Louise Pettus is a retired history professor from Winthrop University. Her column appears Saturdays.

The neighbor from Hell

Shadrack Jacobs was the neighbor of the original Gasper Byerley. He was a next door neighbor of his. Gasper's son who we'll call Gasper, Jr. had moved to Fairfield Dist. about 1795. He had bought some land on Rocky Creek close to the quarry now. Then maps show it is called Blairs today. By 1800, Old Shadrack he was shown as a neighbor of Gasper, Jr. Old Shadrack had moved next door to Gasper, Jr. by the census of 1800. It was known that Gasper, Jr. did not care for him. He was known as a petty thief in Newberry Dist. and a hoodlum. It was well known that Gasper, Jr. had moved away from him. They lived next door for at least four years. In 1804, Gasper Byerley died and Jr. was on his own. He had a will to settle a estate then he was free. So he sold his land in Fairfield Dist. He sold it too Shadrack Jacobs. He told Shadrack he was moving to Tennessee near the Georgia line. He moved away with out giving him any more information.

It appears that old Shadrack got in trouble again this time with a State of South Carolina warrant for his arrest. He figured that one of his neighbors Ezekiel Wooley who was a constable would probably be the one who would arrest him. He decided to waylay him.

Andrew Feaster who was also a neighbor of his, was riding home with Mr. Wooley. Mr. Feaster and Mr. Wooley were riding together when Mr. Wooley's horse began limping so they decided to exchange horses since Mr. Wooley's home was a bit farther than Mr. Feaster's was. All of a sudden, Shadrack fired a shot and killed Mr. Feaster.

Shadrack Jacobs fled that night. He fled to Georgia just over the South Carolina line. No one saw him shoot Mr. Feaster; but his actions made him a prime suspect. He hid out for about 20 years using a alias while in Georgia but he tried to get in touch with Gasper, Jr.; and word got back to the Sheriff Moore of Fairfield County. Who asked the Governor of Georgia to arrest him. He was arrested in 1829 and tried for murder. Shadrack admitted that he trying to kill Mr. Wooley. The court decided that the intent was murder even if it was the wrong person. In 1829 he was hanged in Winnsboro, SC. The Governor of Georgia asked for his body for his children to bury. Gaspar Jr's wife was a Moore I couldn't find what the relationship was between Gaspar Jr's wife and Sheriff Moore. Anyway word got to Sheriff Moore after Shadrack had tried to contact Gaspar Jr.

①

Aunt Juvi's Home Remedies and Other Old Fashion Remedies

JOG IN THE JUG
4 C. 100% apple juice
2 C. 100% grape juice
1/2 C. pure honey
1/2 C. apple cider vinegar

Helps breathing, joints, arthritis

Baking Soda:
1 t. in glass of water

Helps when you feel a cold coming on - kidney problem too

Dampened a little soda

Any type of rash on body

NINE AT NINE

1 Box of Golden Raisins
Pour in bowl + cover w/ gin
When gin is soaked up store in jars - eat 9 raisins at 9:00 a.m. each day

Heals + keeps arthritis at bay

1 zinc tablet dissolved in throat - do not chew or swallow - WARNING: to most folks it tastes terrible but endure

Heals a soar throat

1/2 C. minced or crushed fresh garlic
1/4 C. fresh squeezed lemon juice
1/2 t. red pepper (cayenne)

Helps cough

Take 1 teaspoon as needed for cough

12

Home and Old Fashioned Remedies Continued

The Burley Children (Charlie & Mattie's "younguns") us
to take:

For Cough:

1 T of sugar (heaping)

2 or 3 drops of Kerosene to wet sugar (or turpentine)

For sounder sleep:

take a calcium tablet before bed

HOW THE BURLEYS MADE :

KRAUT:

Shred the cabbage. Put a layer a cabbage, and a layer of salt packing it each time until the barrel is full. Cover this well with cabbage leaves. This is put under the house. Test it after a week to see if it is fermented. Now, if you get hungry, just go under the house and get a handful to eat or to cook.

SALT WATER PICKLE:

Choose firm, fresh cucumbers. Pack the cucumbers as tight as you can in the jar putting the stem end up. Use a 1/4 teaspoonful(or as much as you want) of red pepper and 2 tablespoonfuls of salt(be sure that the salt is dissolved well) to a half gallon of water to a gallon of cucumbers. Keep this in a warm room. This should be ready in three or four days.

MUSCADINE WINE:

Put muscadines in a crock jar until they ferment. Stir them every day for a week until the juices come out. Strain them well keeping the juice and discarding the rest. Add sugar. This cures an upset stomach in one dose.

HOME BREW:

Pick ripe persimmons and gather locusts(the plant). Layer them in a vat. Let this ferment. Strain after this ferments and pour juice in a container. Add sugar to taste. Mama says you can only have 1/2 of a glassful.

MACARONI PIE:

Grate about 1/2 lb. of sharp cheese. Cook 2 cups of macaroni in a quart of water until done, but not mushy. To this add a stick of margarine and salt to taste. Set aside. Beat 2 or 3 eggs and mix with 1 qt. of milk. Put a layer of macaroni and a layer of cheese. Pour in 1/2 of the milk and eggs mixture. Repeat ending with a layer of cheese. Sprinkle a little black pepper over the mixture and cover the top with a thin pie crust. Make little slits in crust, and bake in oven at 350 degrees about 1/2 hr. or until brown.

GRANDDADDY'S PORK SAUSAGE:

A hog was fattened, then killed on a very cold day. It was cleaned and cut up. Get good cuts of lean pork and just enough fat meat to make sausage fry well. Grind the meat well twice to make the sausage tender. Spread ground meat out on table top and add some salt, pepper, and sage. (Granddaddy had a colored man named Dave help him. Dave's job was to knead the sausage like you would dough. Granddaddy added the seasoning, and Dave kneaded. Then Granddaddy would fry some and give it the taste test. If it was not seasoned like he liked it, the process would continue with more spices being kneaded in until he got the taste he wanted.

